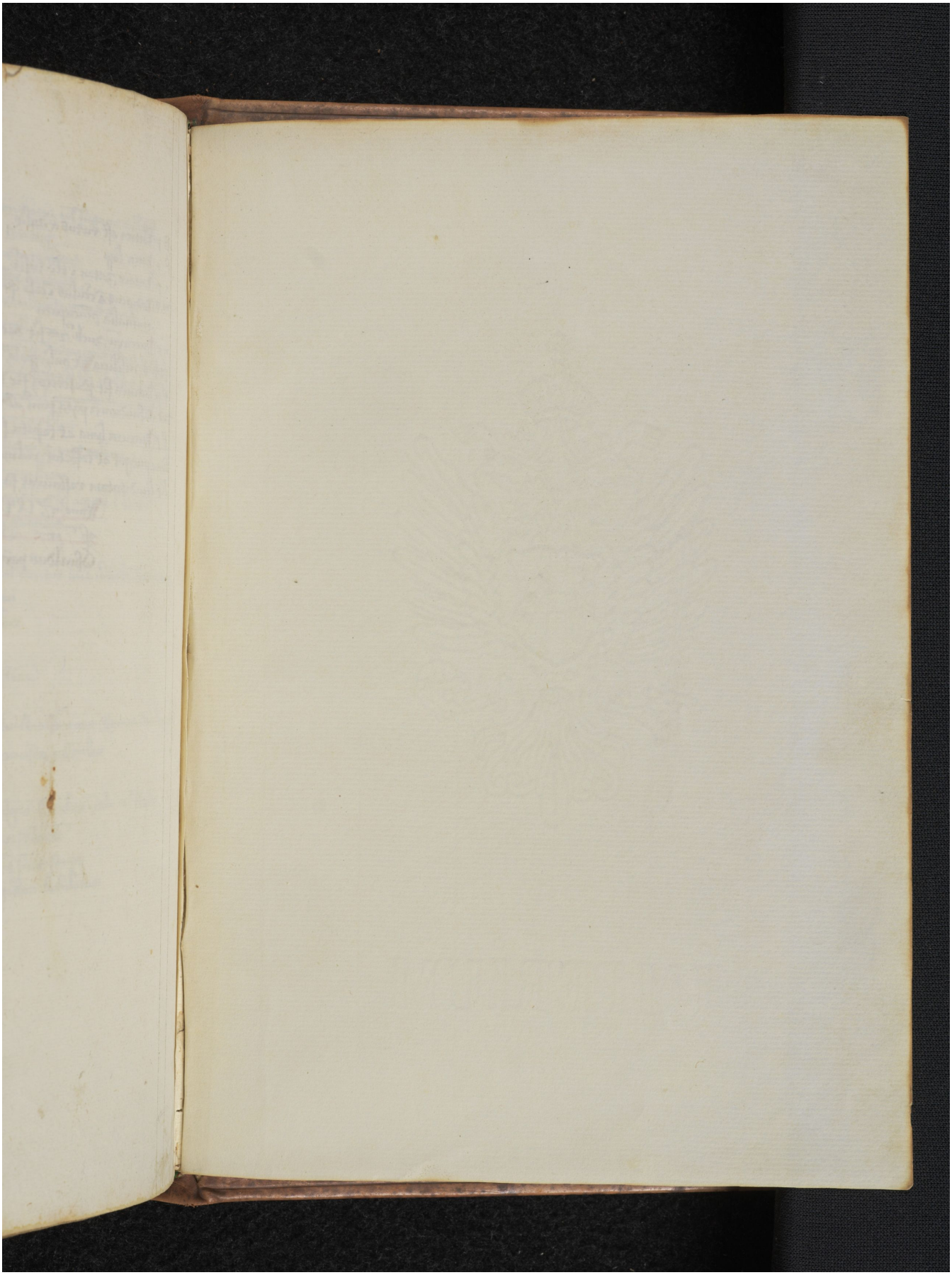Quelle: https://manuscripta.at/?ID=35266
Copyright: Innsbruck, Prämonstratenser-Chorherrenstift Wilten