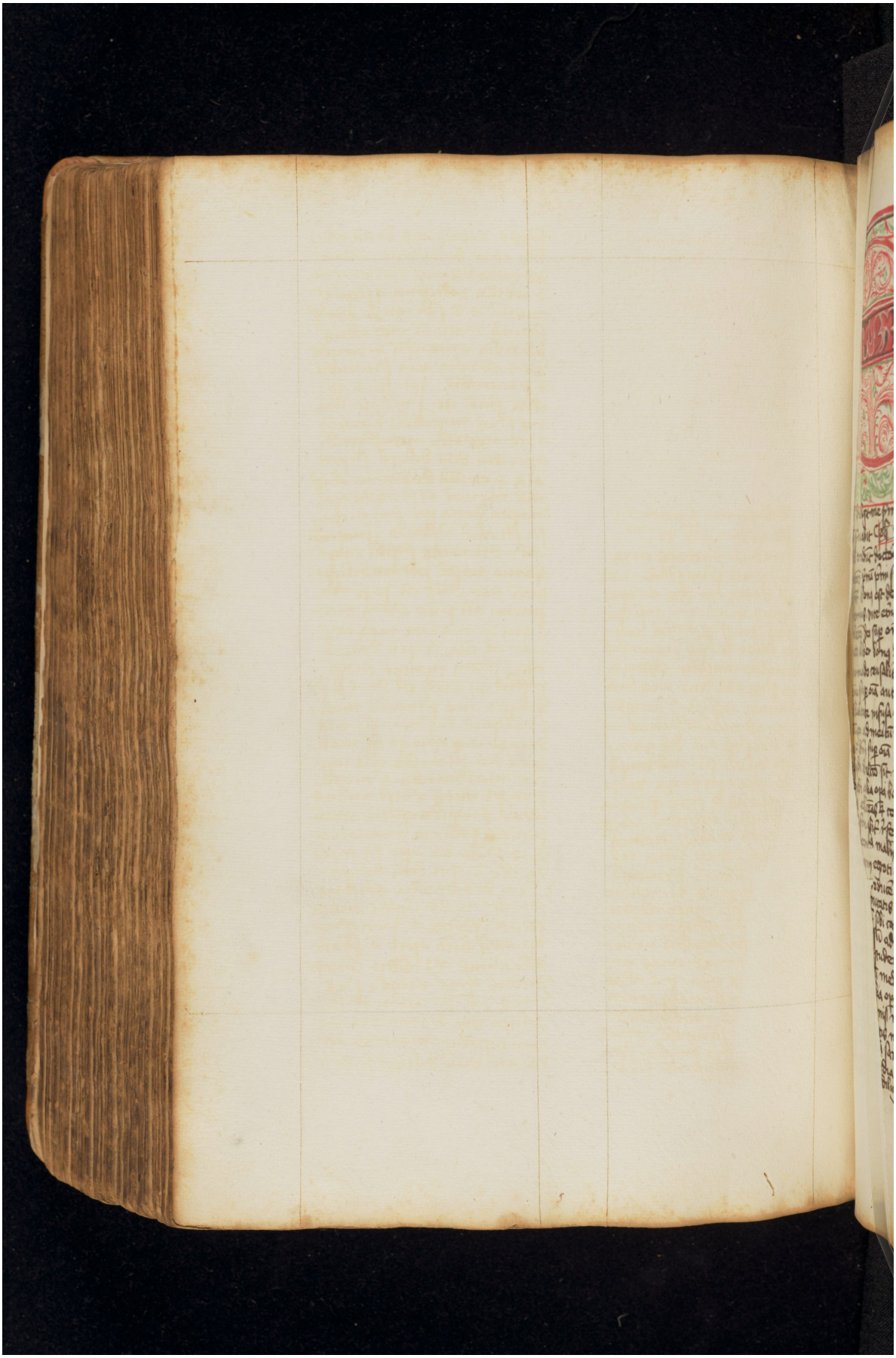Quelle: https://manuscripta.at/?ID=35273
Copyright: Innsbruck, Prämonstratenser-Chorherrenstift Wilten