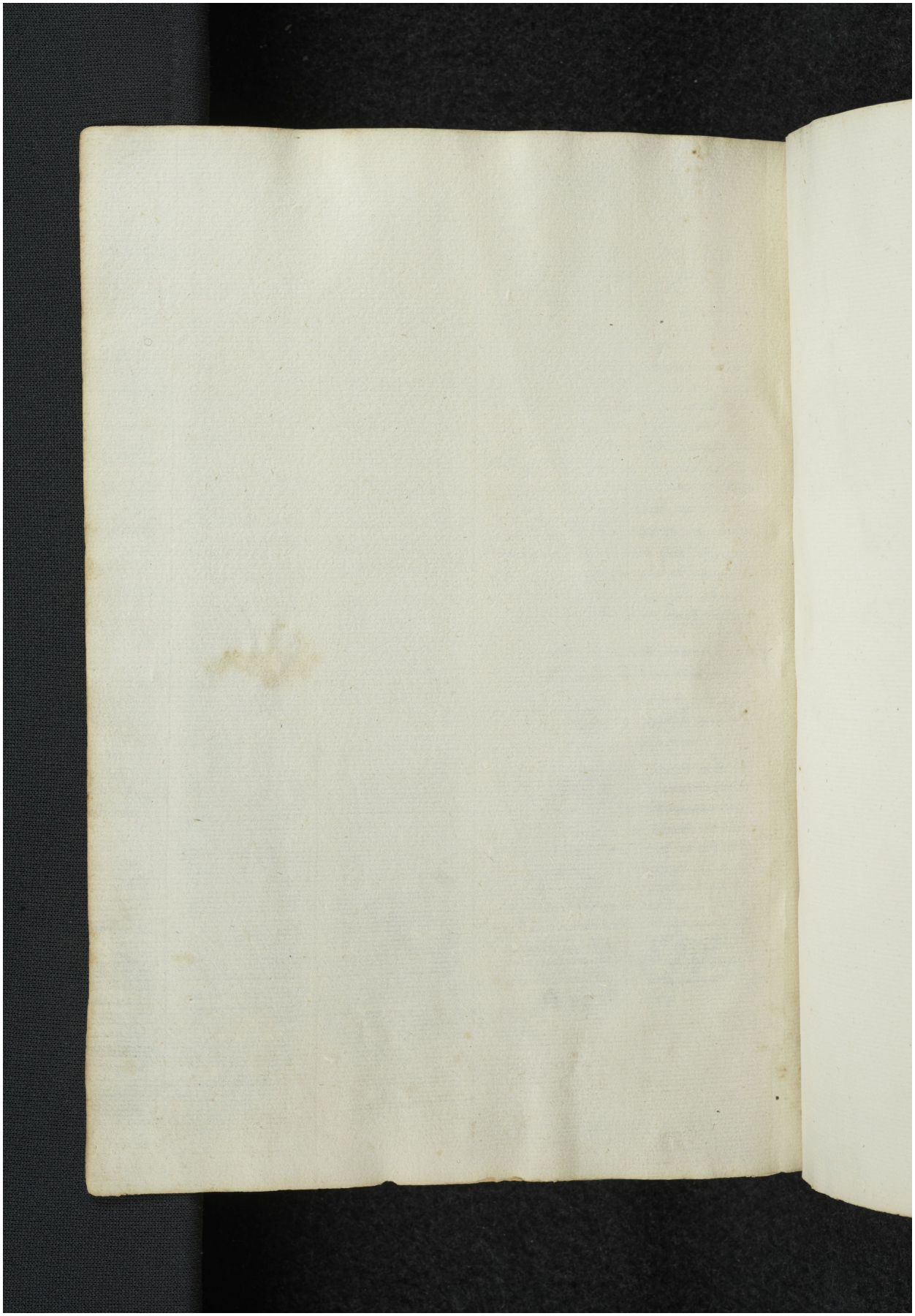Quelle: https://manuscripta.at/?ID=35277
Copyright: Innsbruck, Prämonstratenser-Chorherrenstift Wilten