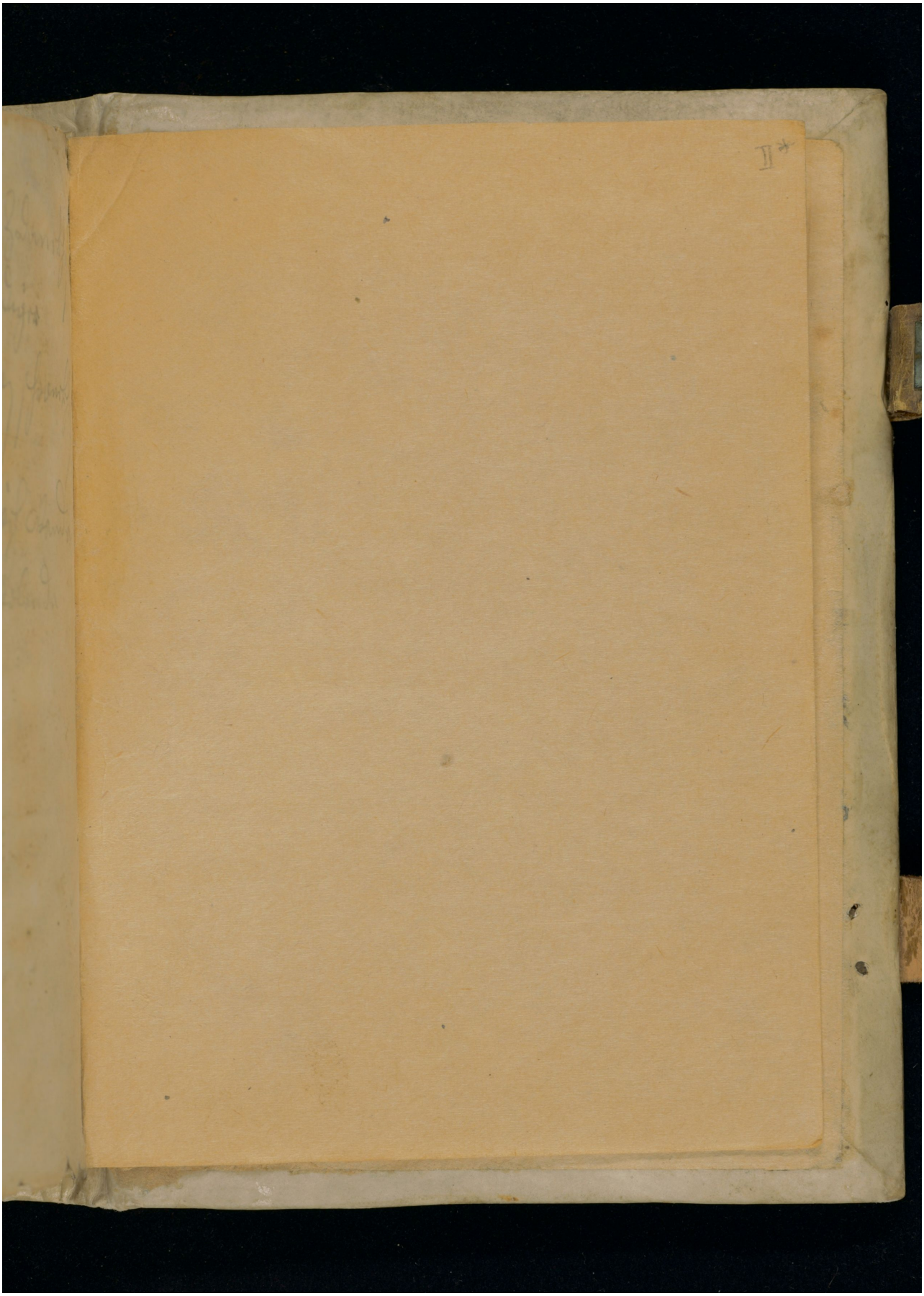Quelle: https://manuscripta.at/?ID=35394
Copyright: Innsbruck, Prämonstratenser-Chorherrenstift Wilten