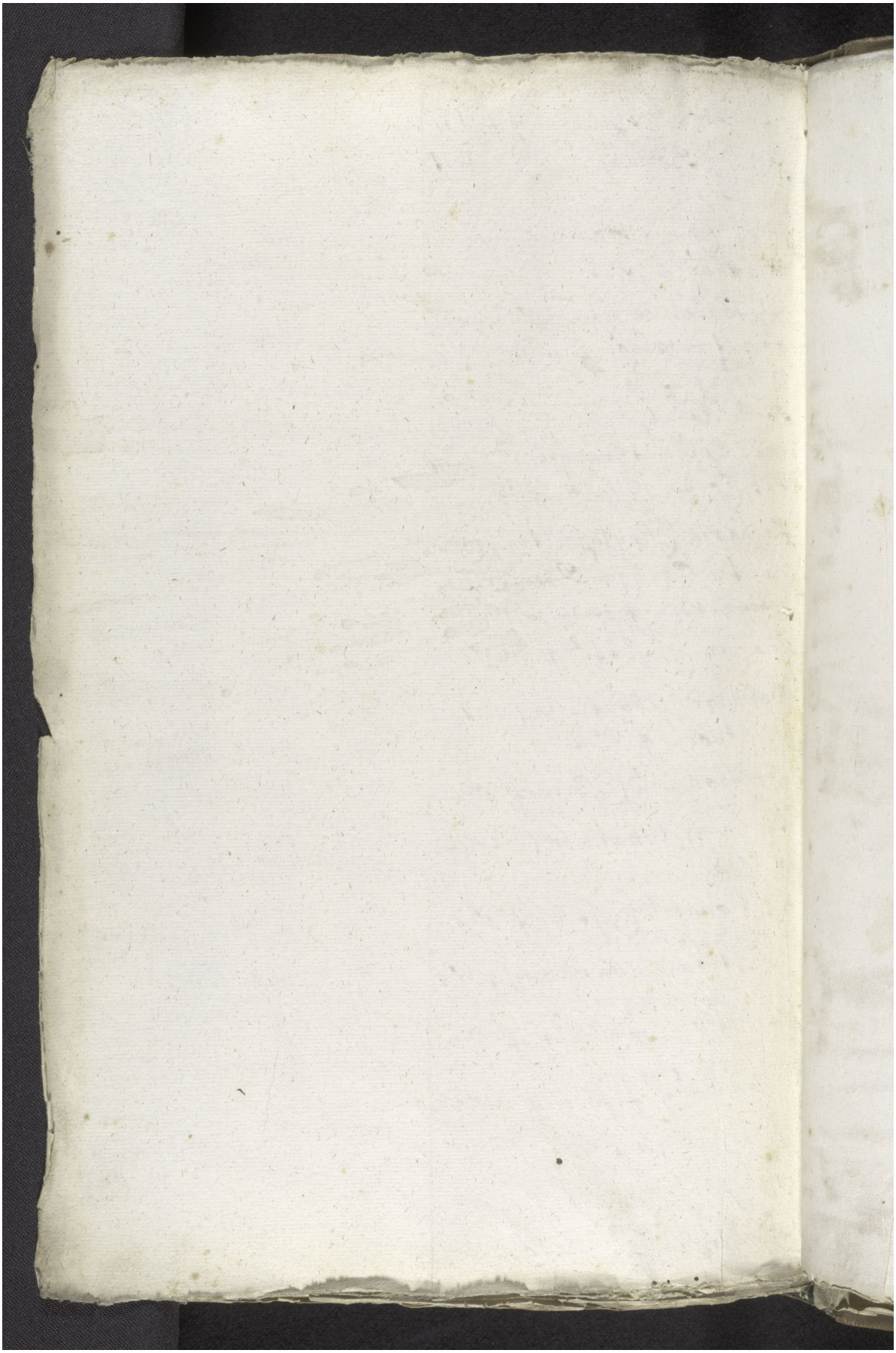Quelle: https://manuscripta.at/?ID=53822
Copyright: Innsbruck, Tiroler Landesmuseum (Ferdinandeum)