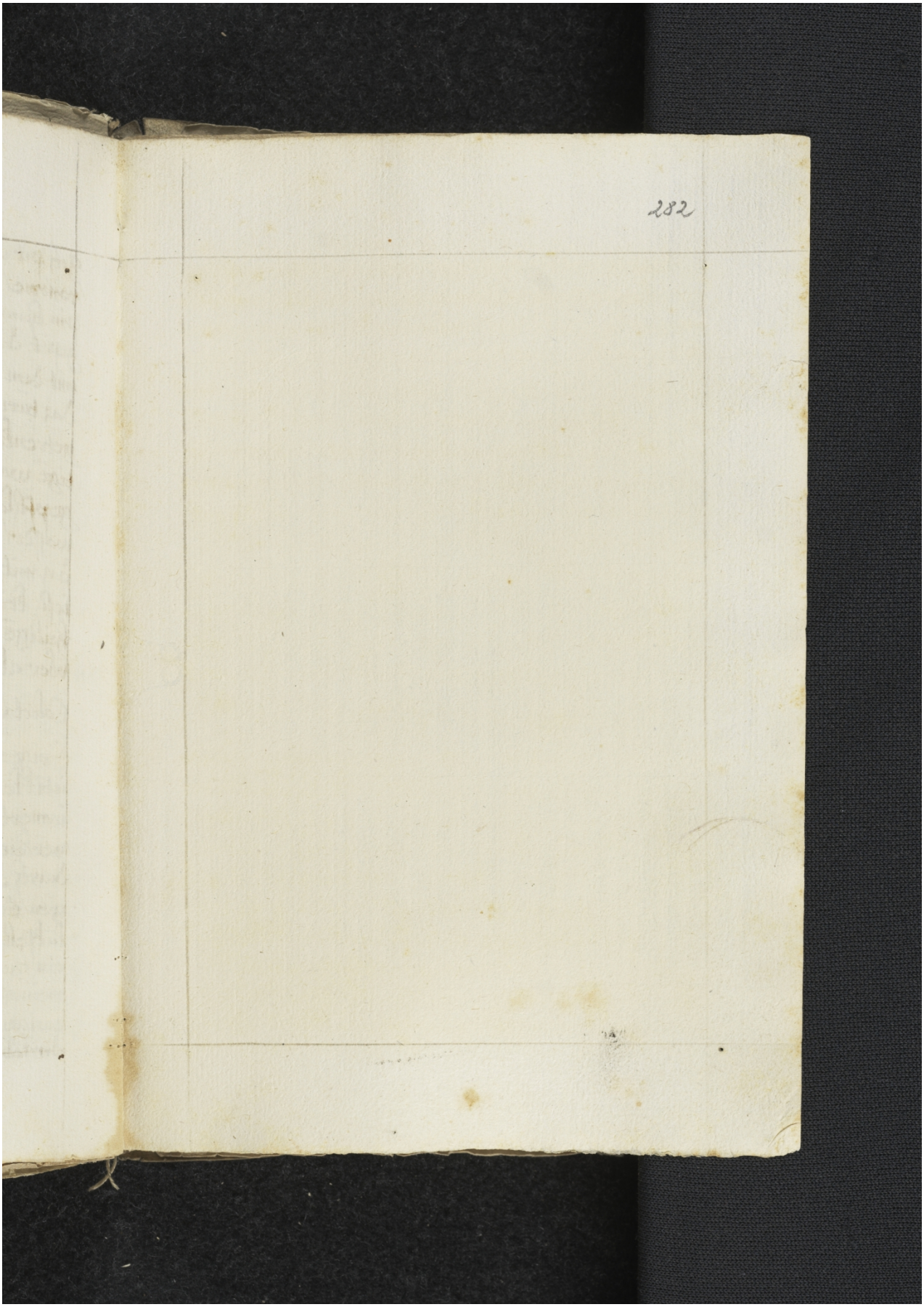Quelle: https://manuscripta.at/?ID=39351
Copyright: Innsbruck, Tiroler Landesmuseum (Ferdinandeum)