Süddeutschland (Ingolstadt?), um 1455 (nach 1442)
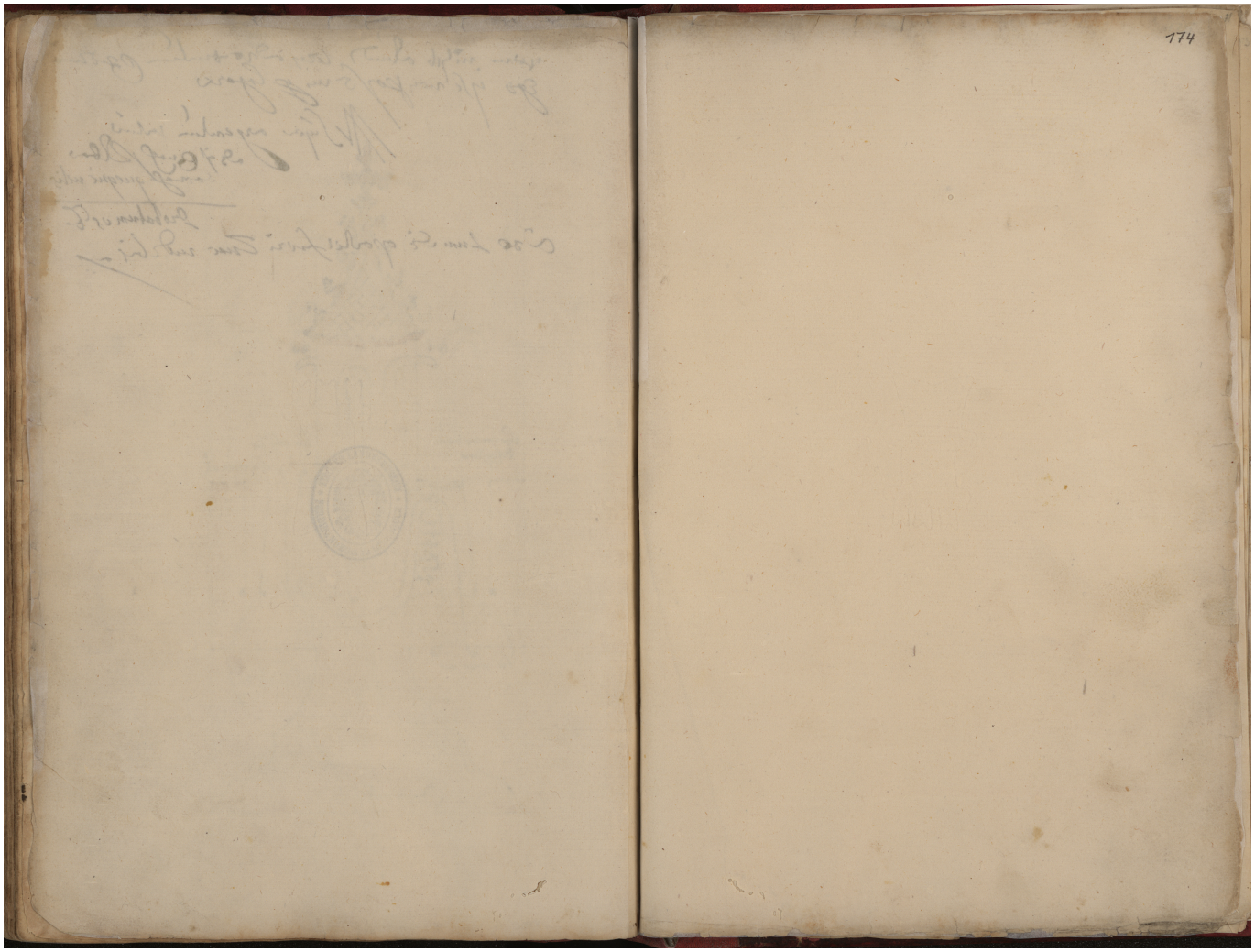
Quelle: https://manuscripta.at/?ID=39612
Copyright: Innsbruck, Tiroler Landesmuseum (Ferdinandeum)