Quelle: http://manuscripta.at/?ID=29662
Copyright: Innsbruck, Universitäts- und Landesbibliothek Tirol (ULBT)

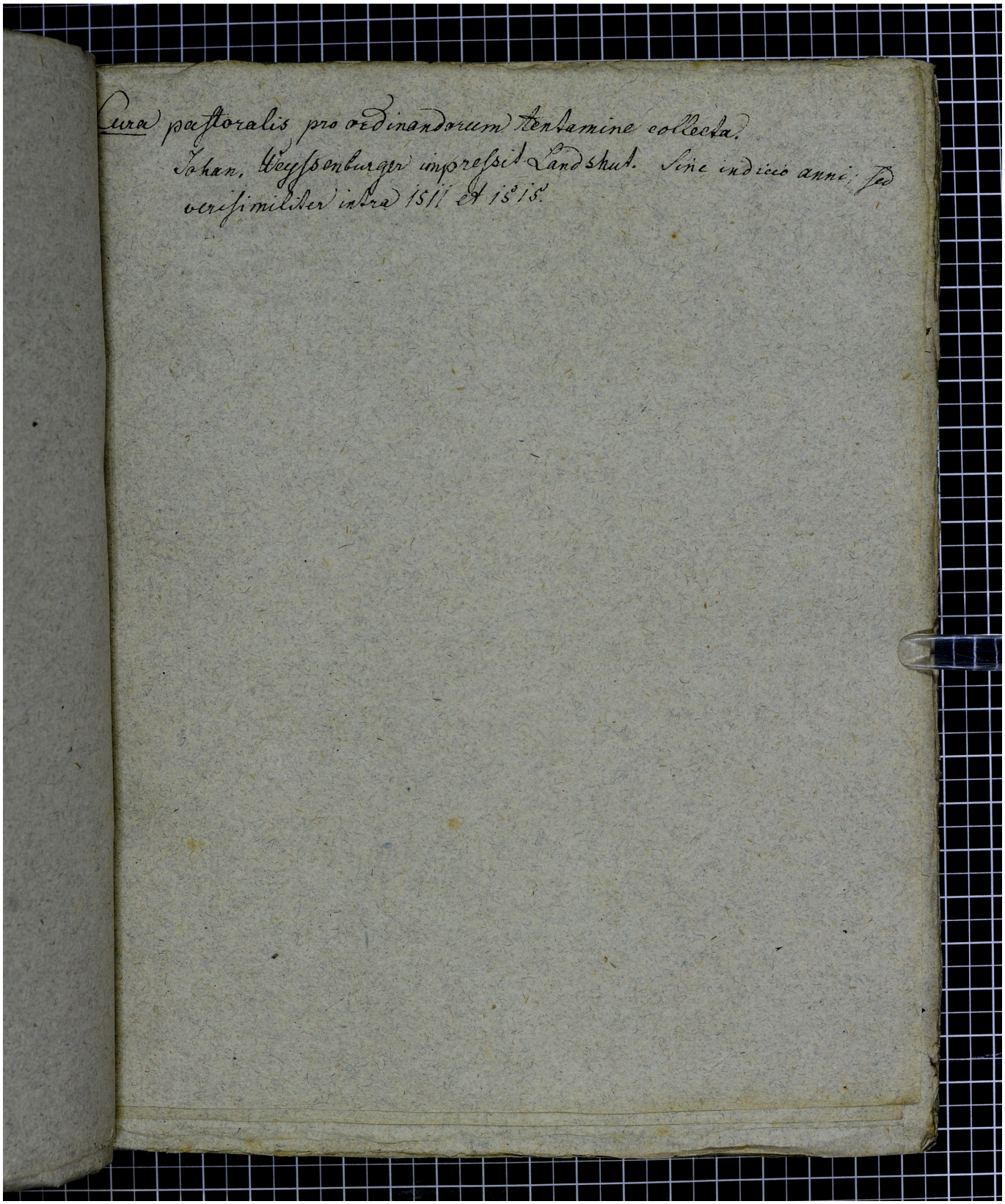

Cura pastoralis pro ordinandorum tentamine collecta.
Johan. Weyssenburger impressit Landshut. Sine indicio anni; sed verisimiliter intra 1511 et 1515.