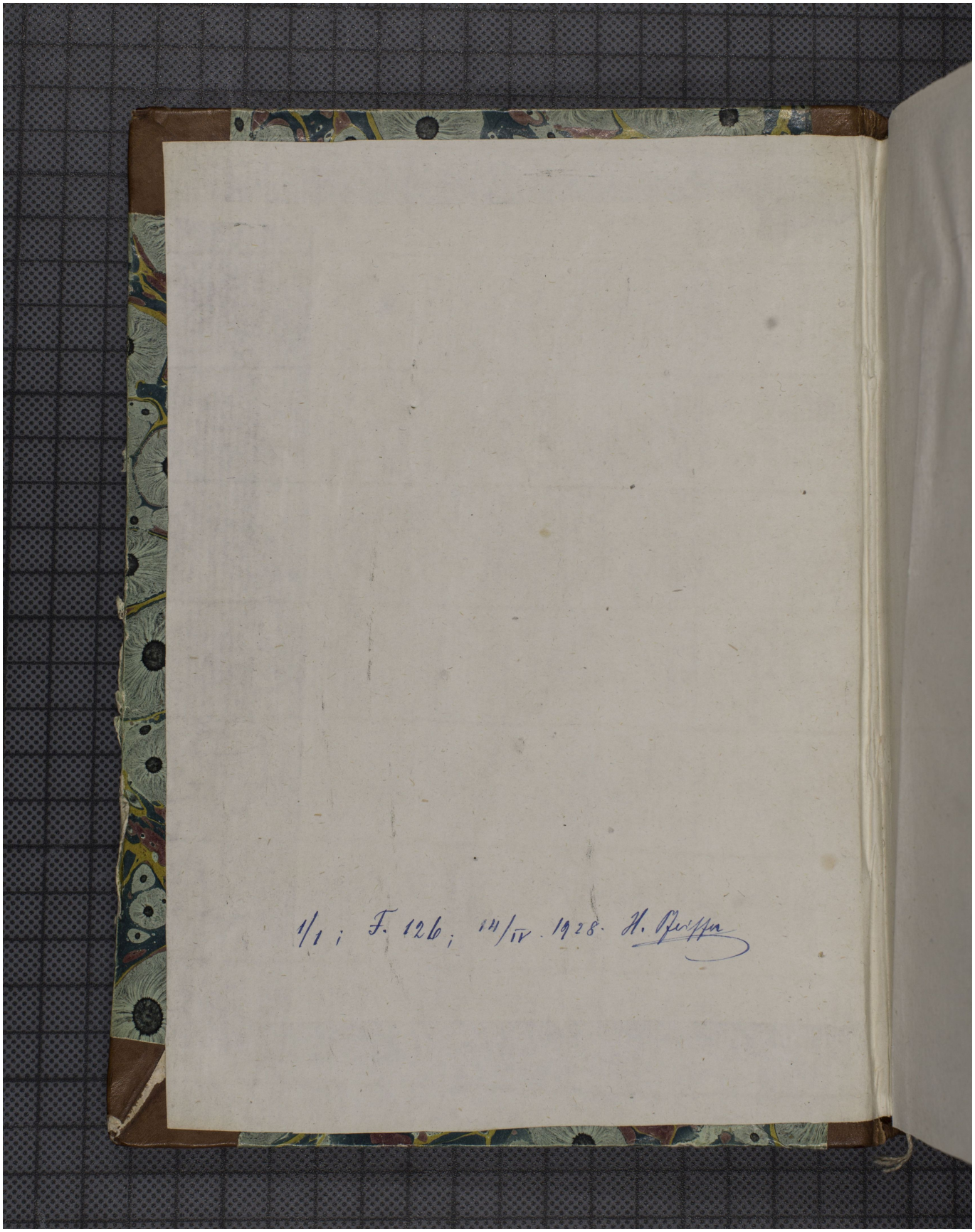Quelle: https://manuscripta.at/?ID=18
Copyright: Klosterneuburg, Augustiner-Chorherrenstift