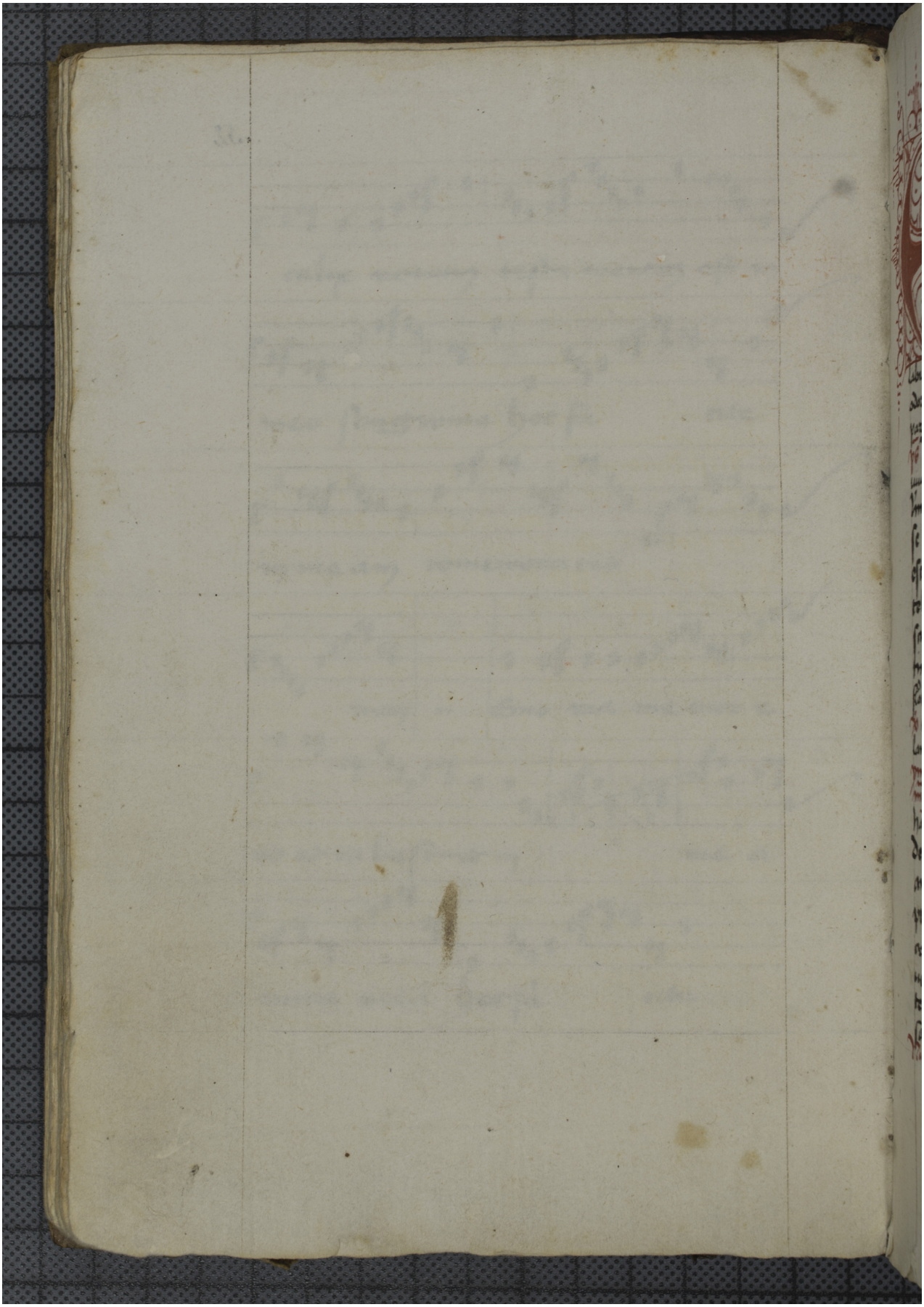Quelle: https://manuscripta.at/?ID=23
Copyright: Klosterneuburg, Augustiner-Chorherrenstift