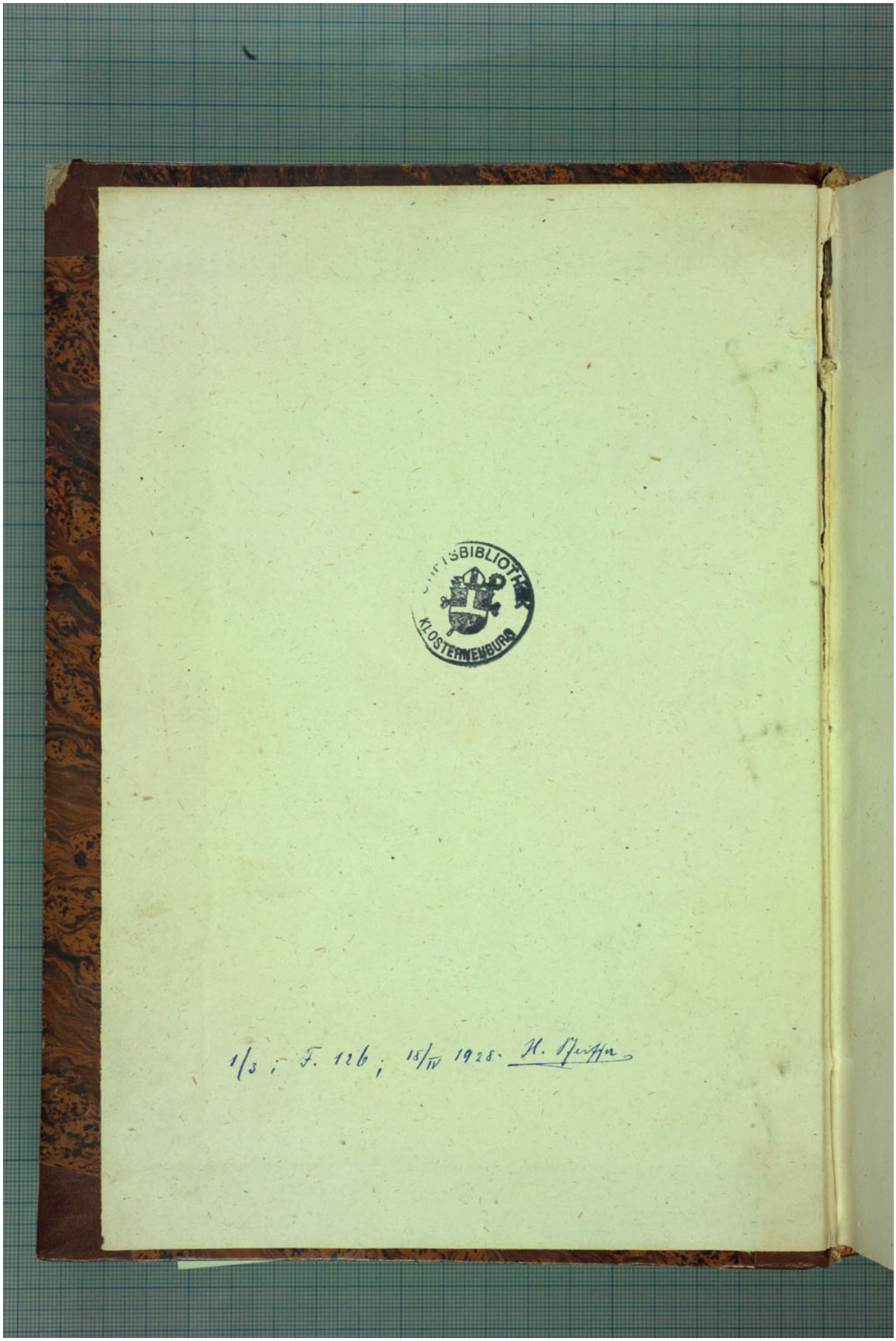Quelle: http://manuscripta.at/_scripts/php/msDescription2.php?ms_code=AT5000-1010
Copyright: Klosterneuburg, Augustiner-Chorherrenstift