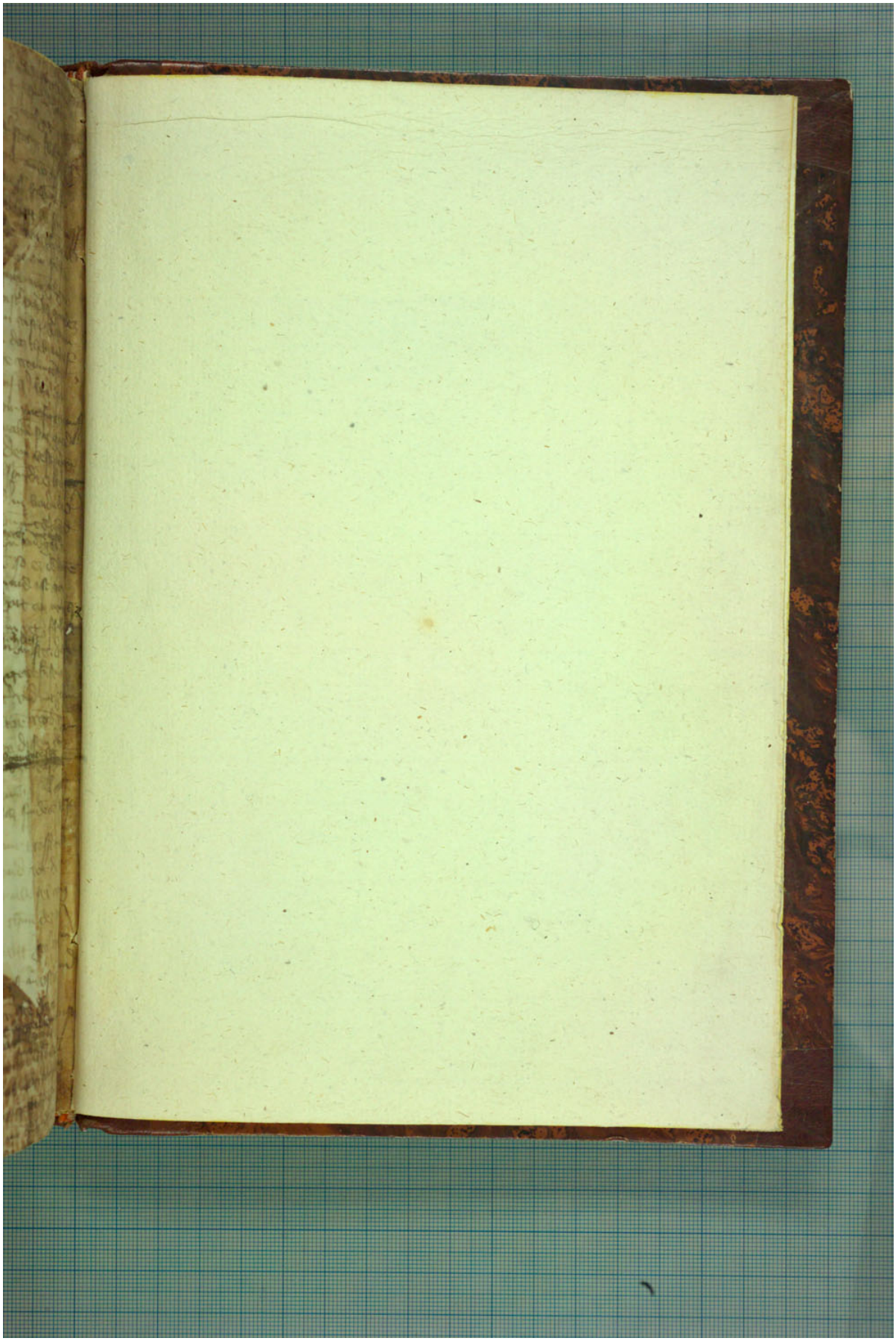Quelle: https://manuscripta.at/?ID=29
Copyright: Klosterneuburg, Augustiner-Chorherrenstift