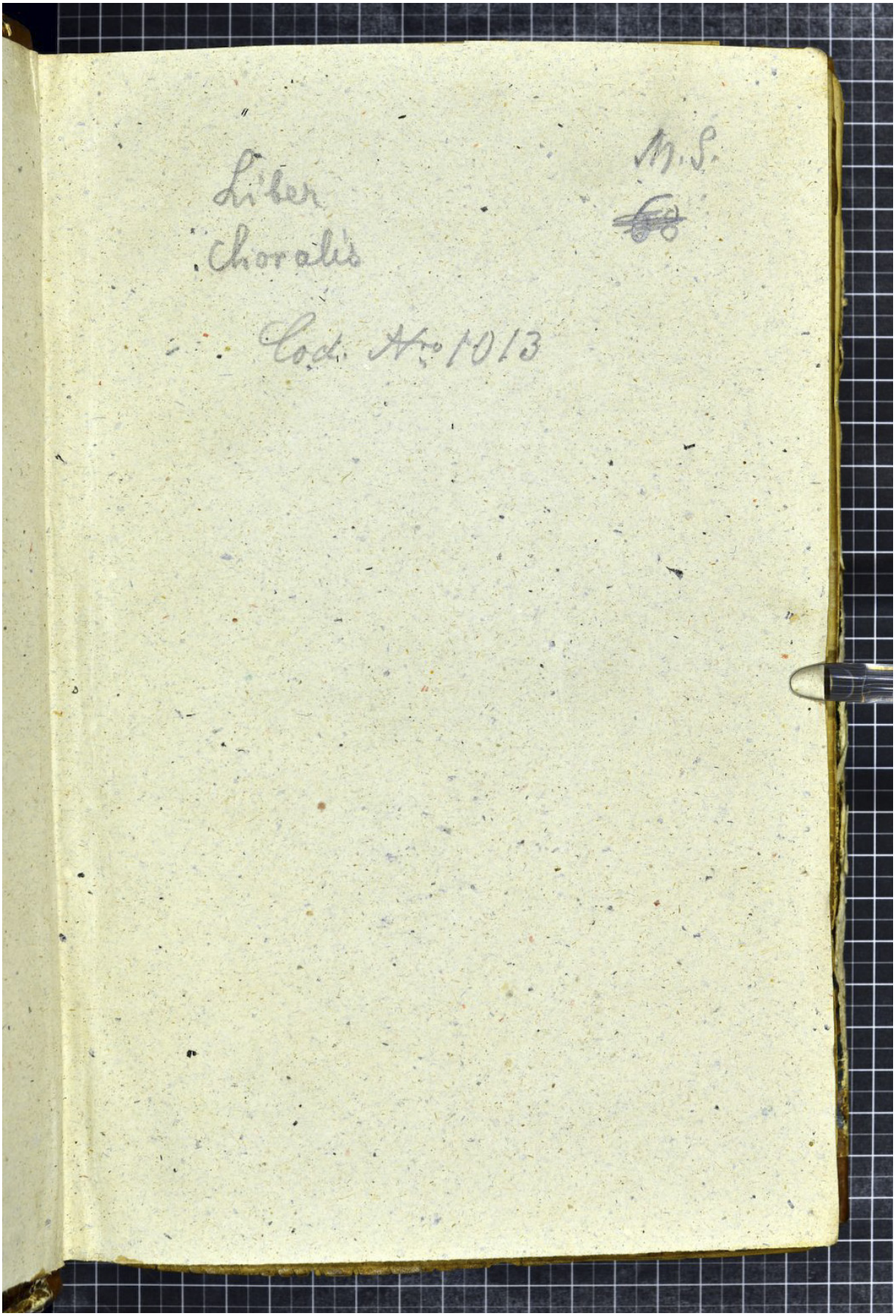Quelle: http://manuscripta.at/?ID=32
Copyright: Klosterneuburg, Augustiner-Chorherrenstift