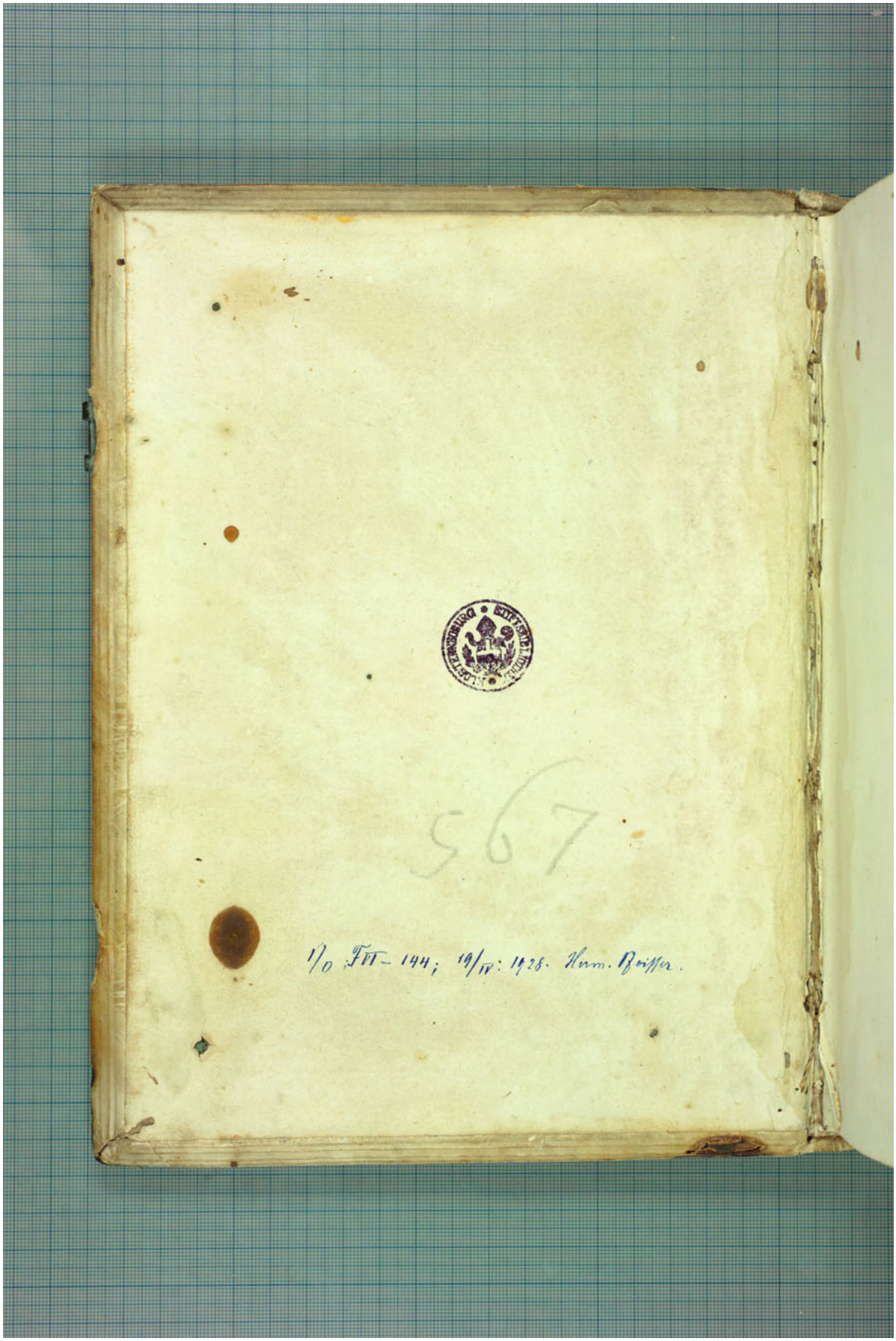Quelle: https://manuscripta.at/?ID=33
Copyright: Klosterneuburg, Augustiner-Chorherrenstift