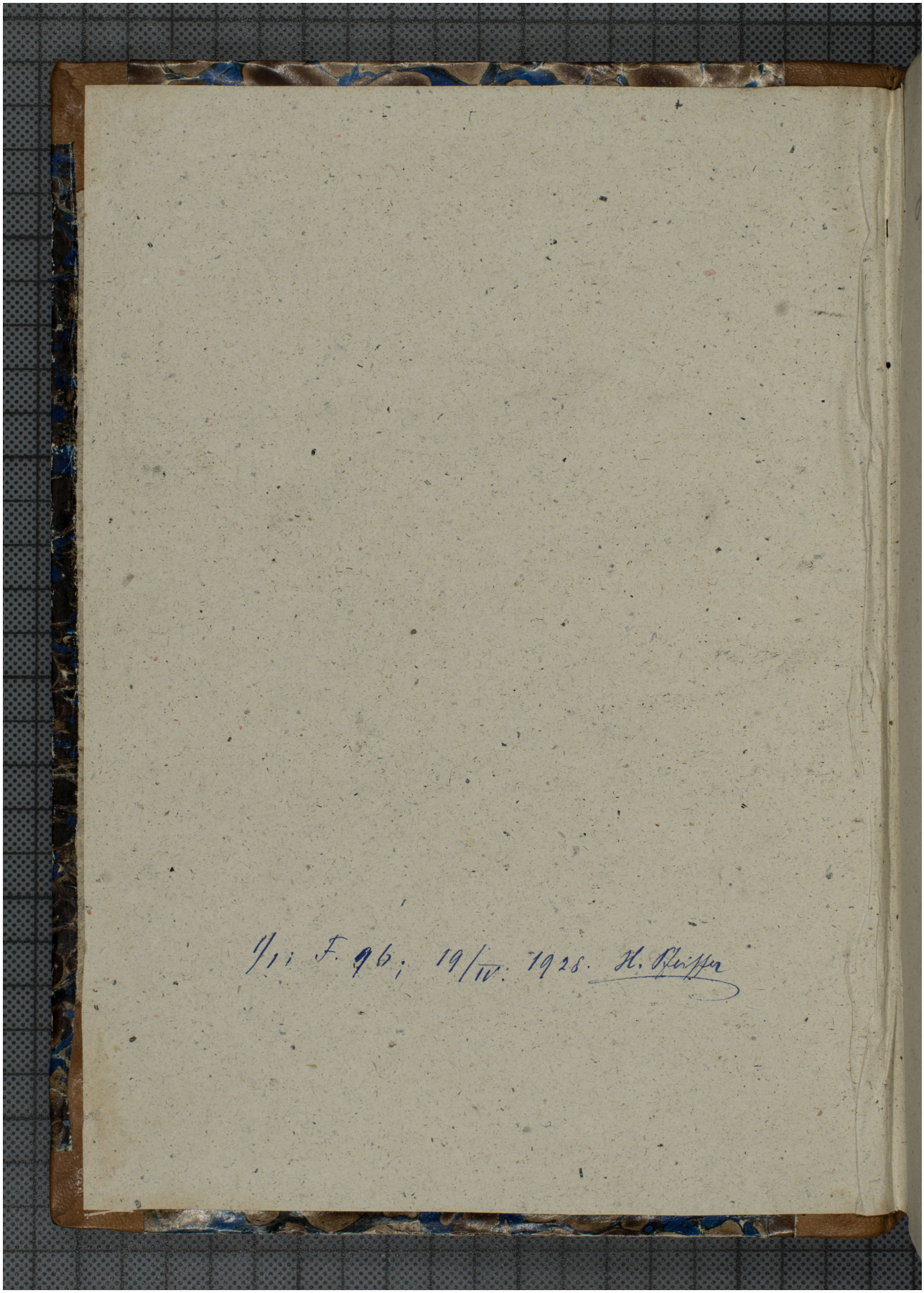Quelle: https://manuscripta.at/?ID=35
Copyright: Klosterneuburg, Augustiner-Chorherrenstift