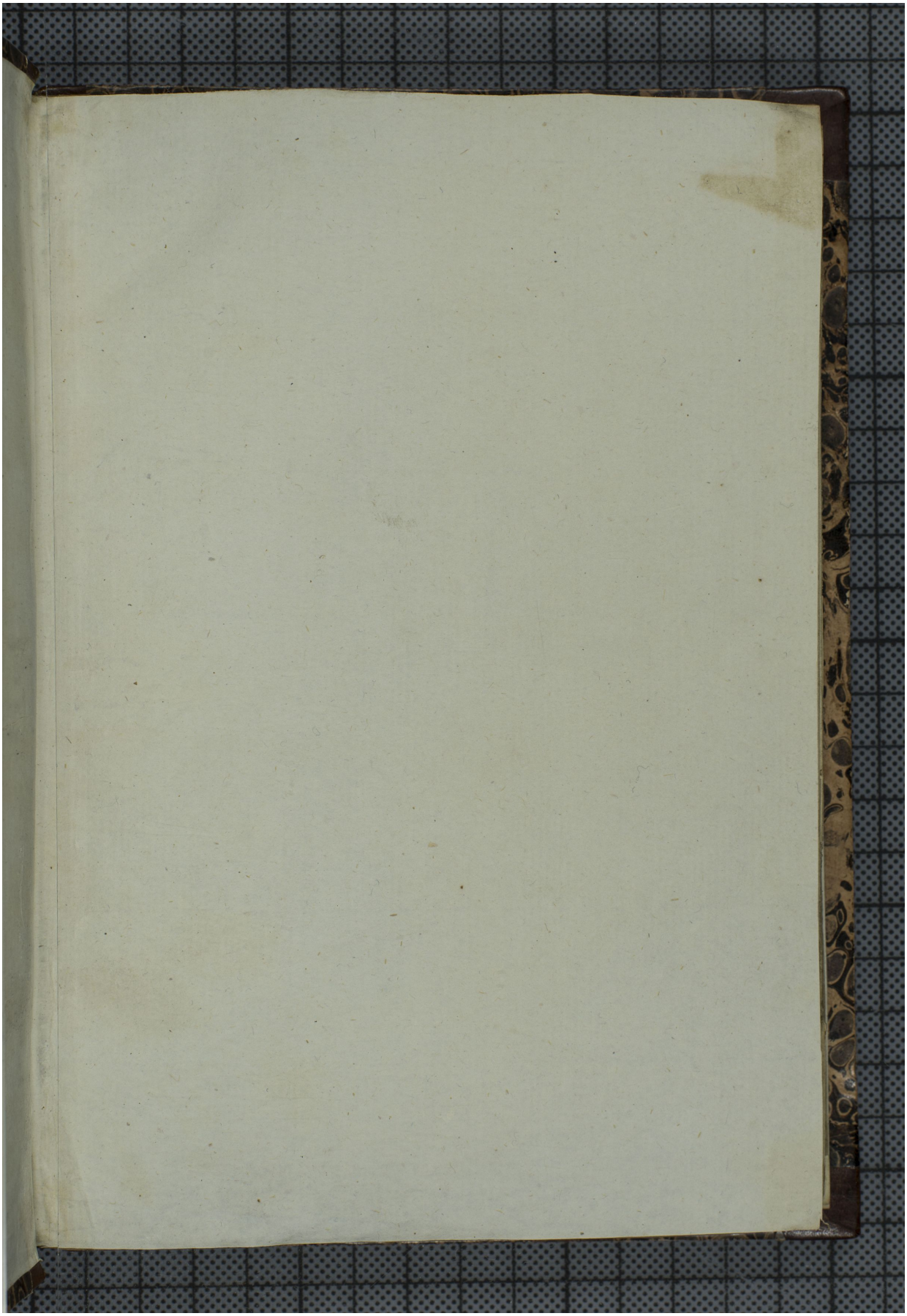Quelle: https://manuscripta.at/?ID=42
Copyright: Klosterneuburg, Augustiner-Chorherrenstift