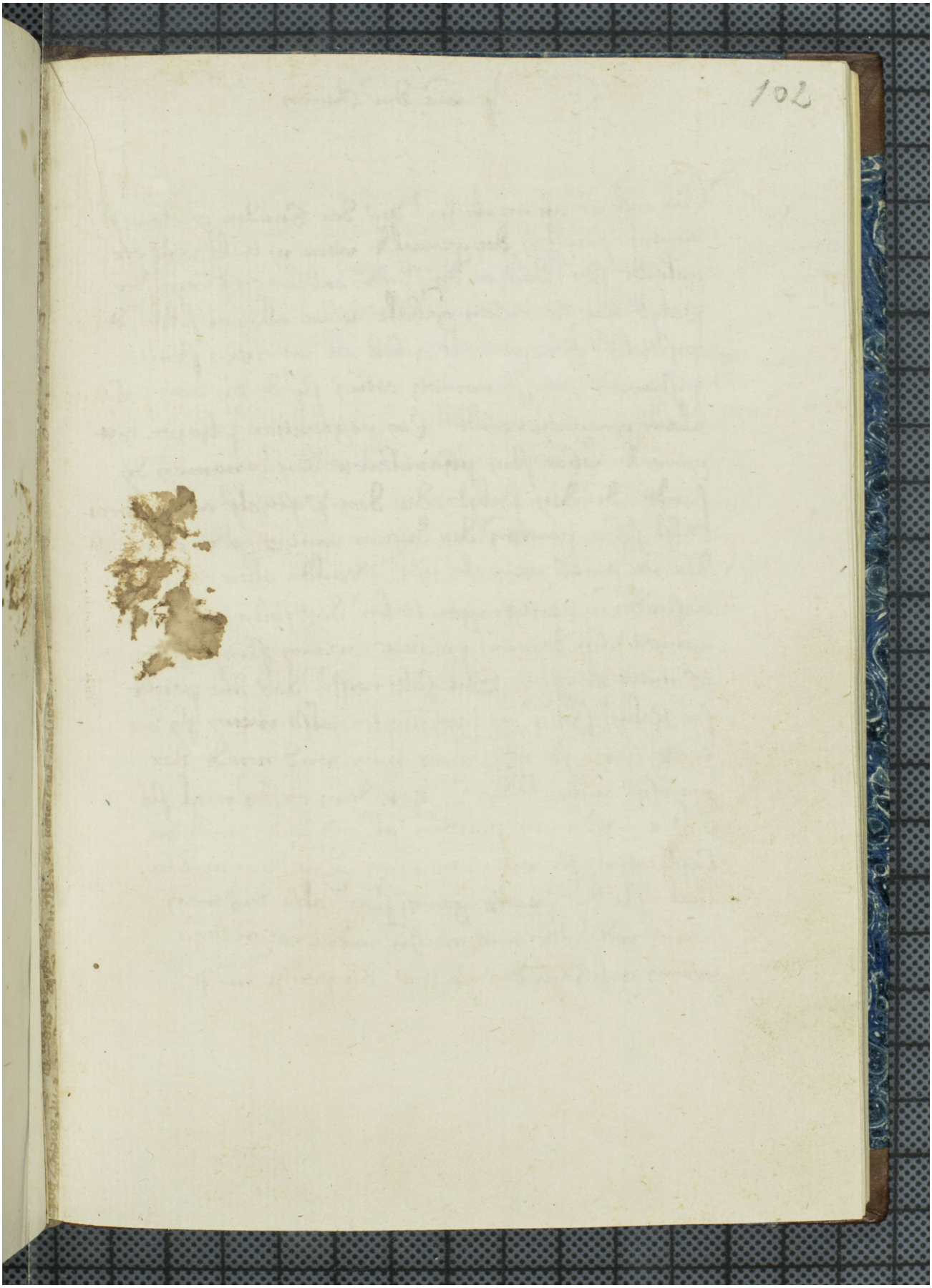Quelle: https://manuscripta.at/?ID=53
Copyright: Klosterneuburg, Augustiner-Chorherrenstift