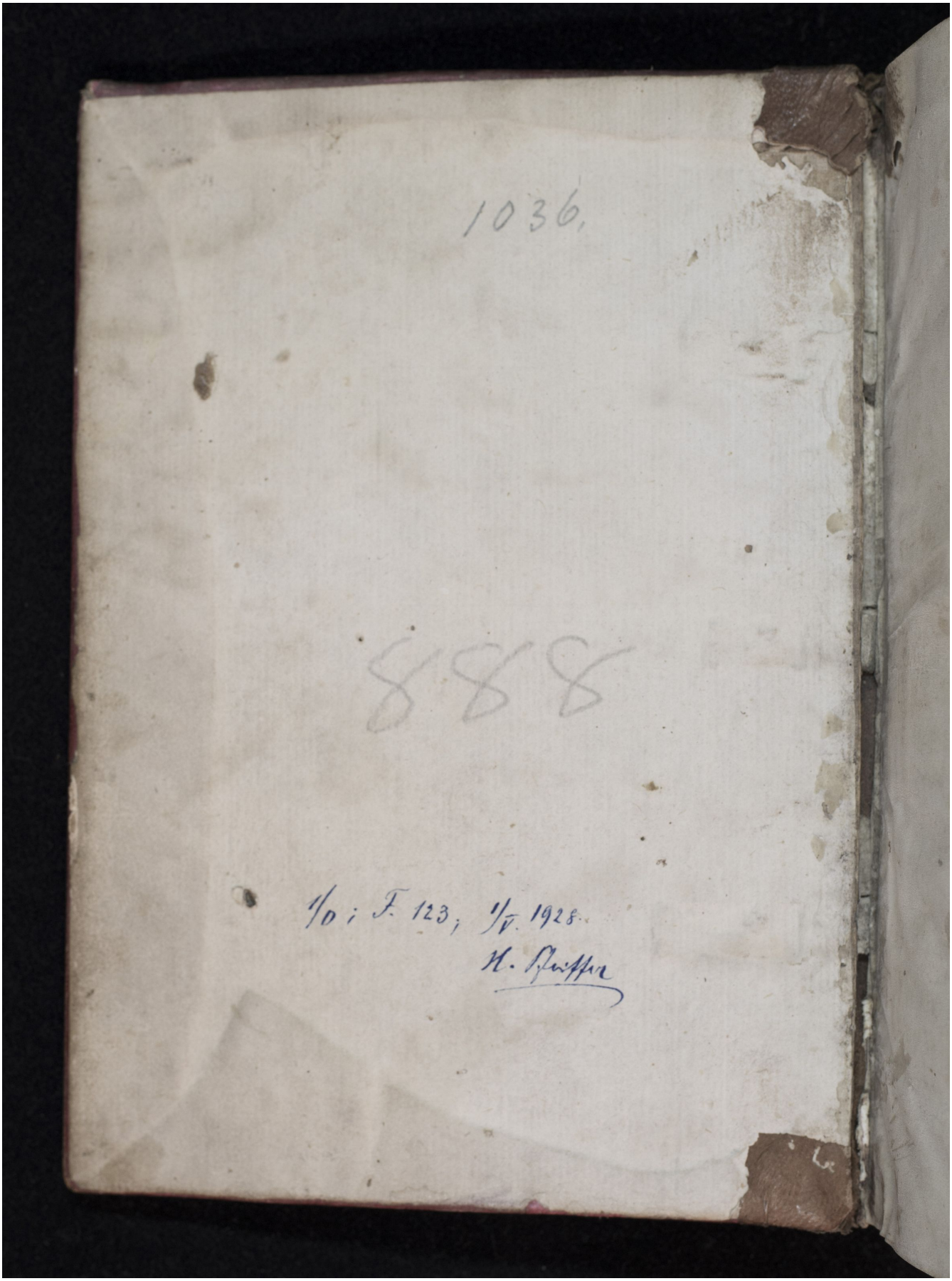Quelle: https://manuscripta.at/?ID=58
Copyright: Klosterneuburg, Augustiner-Chorherrenstift