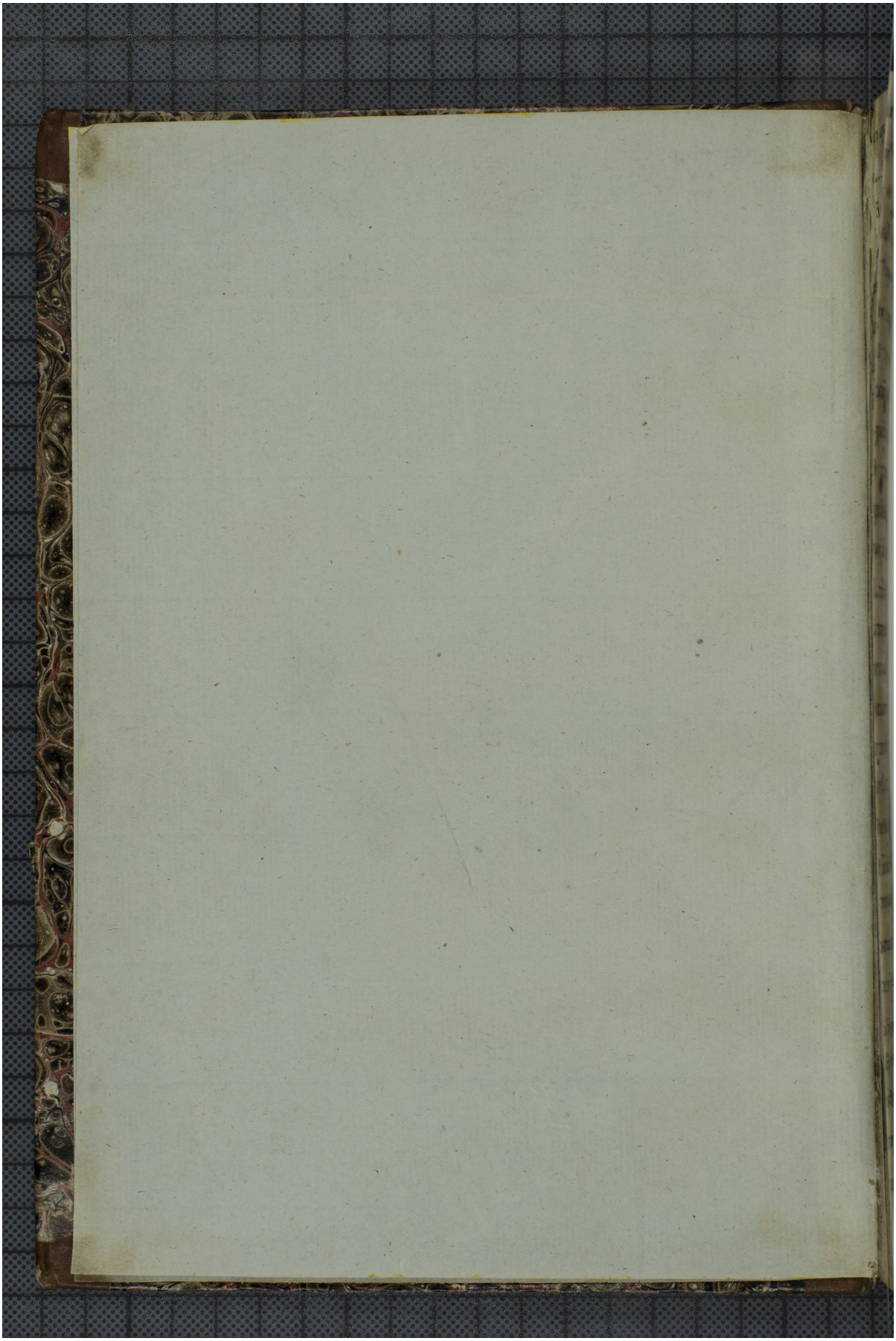Quelle: https://manuscripta.at/?ID=59
Copyright: Klosterneuburg, Augustiner-Chorherrenstift