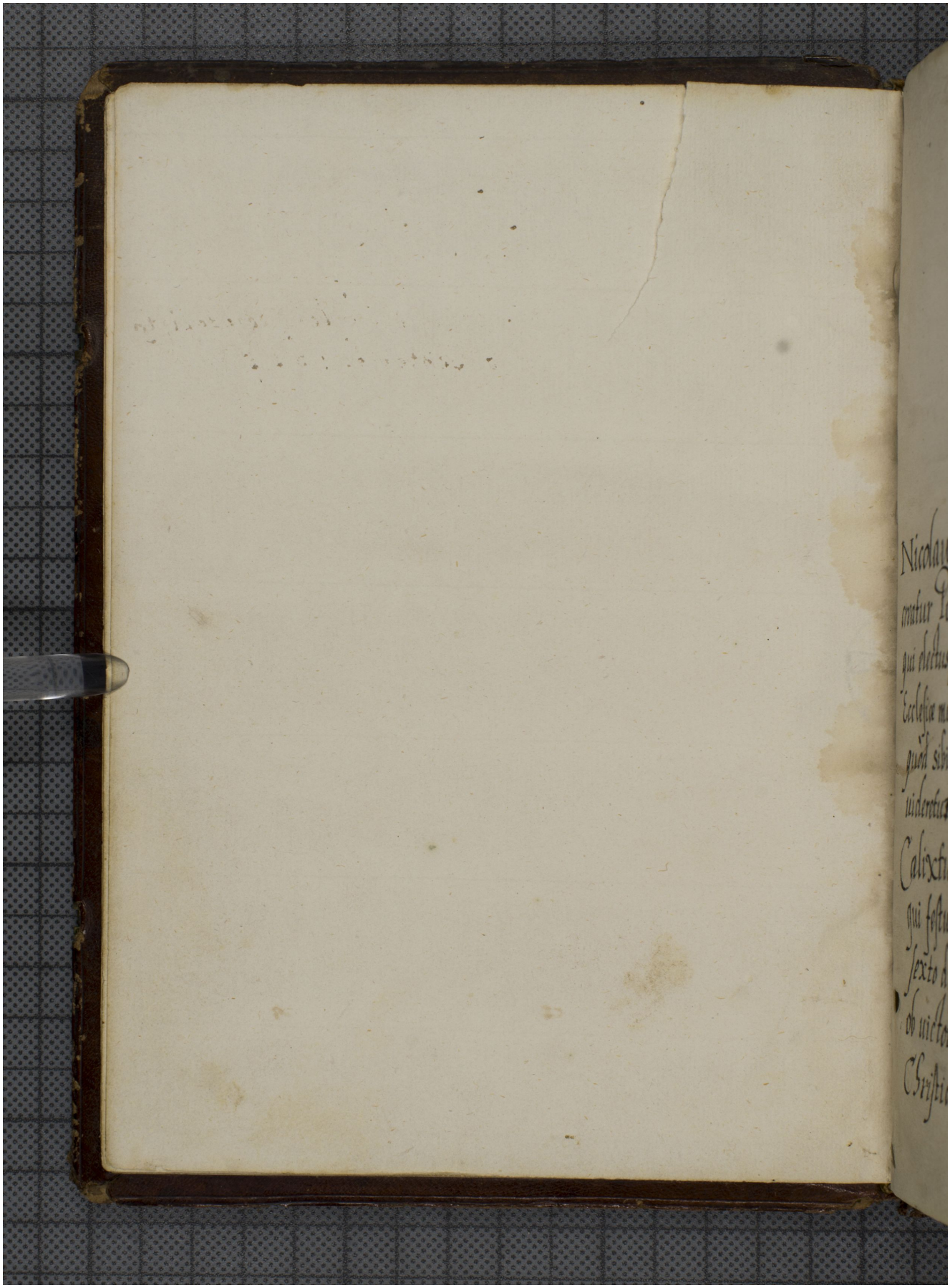Quelle: https://manuscripta.at/?ID=60
Copyright: Klosterneuburg, Augustiner-Chorherrenstift