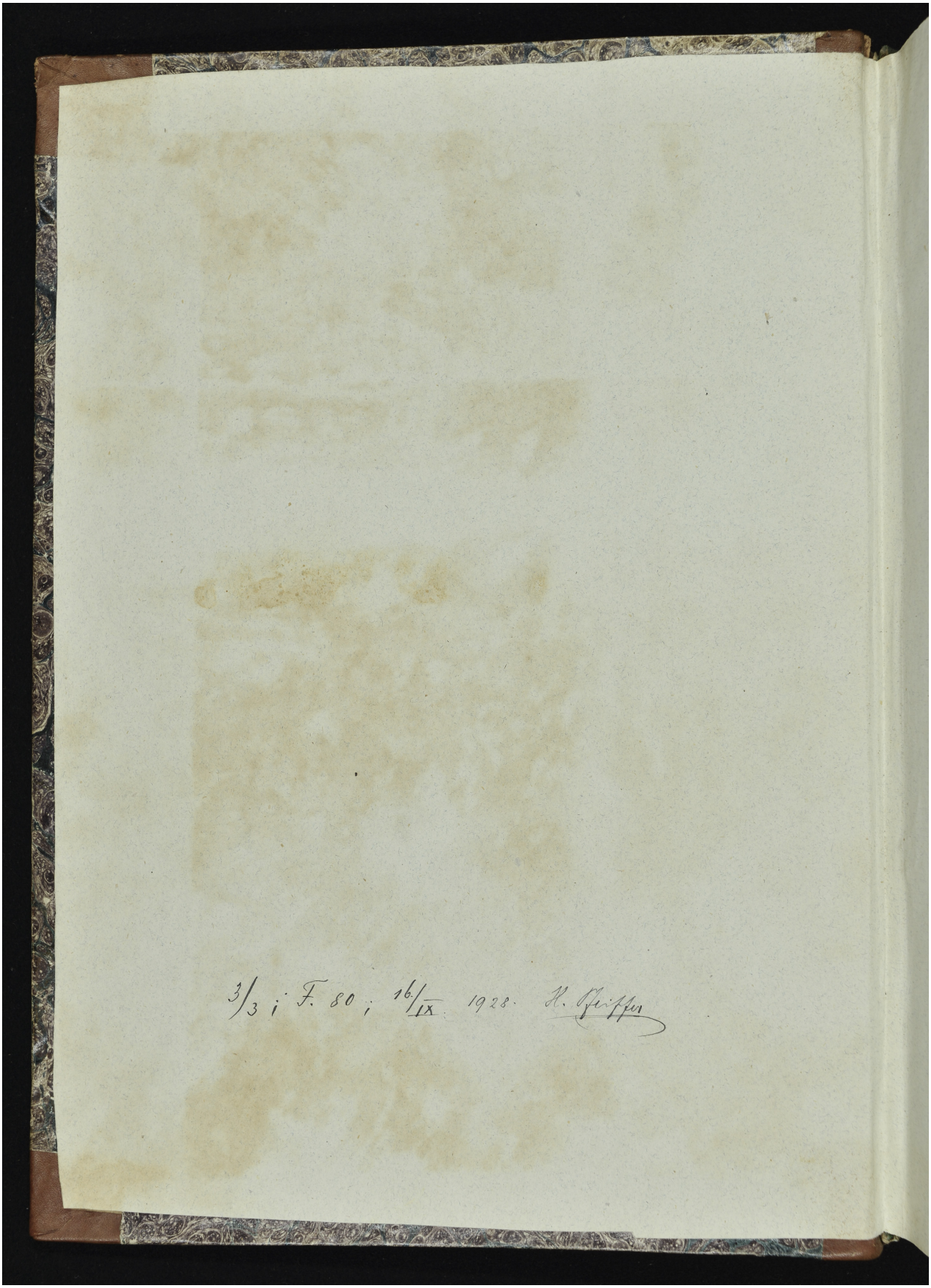Quelle: https://manuscripta.at/?ID=79
Copyright: Klosterneuburg, Augustiner-Chorherrenstift