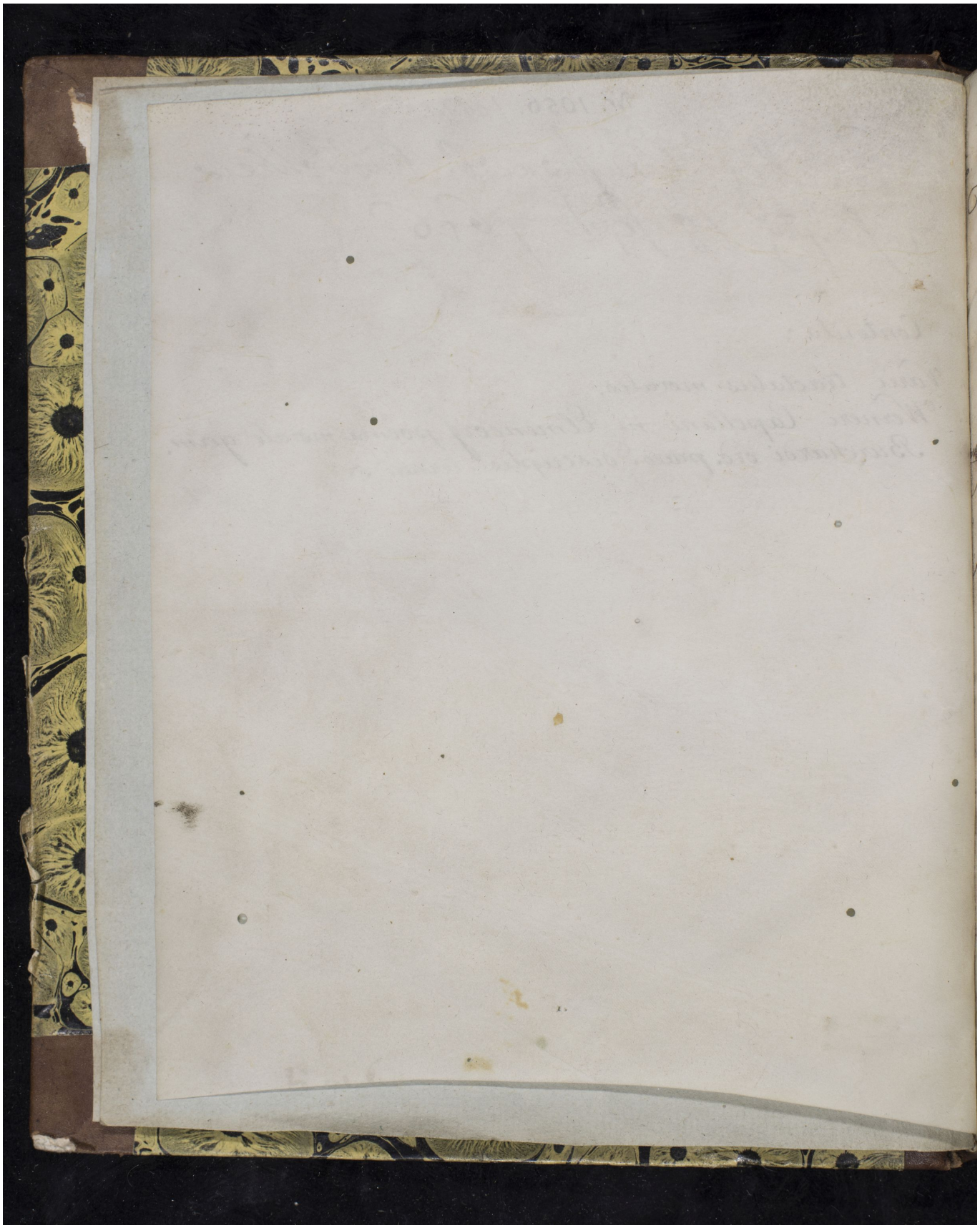Quelle: https://manuscripta.at/?ID=80
Copyright: Klosterneuburg, Augustiner-Chorherrenstift