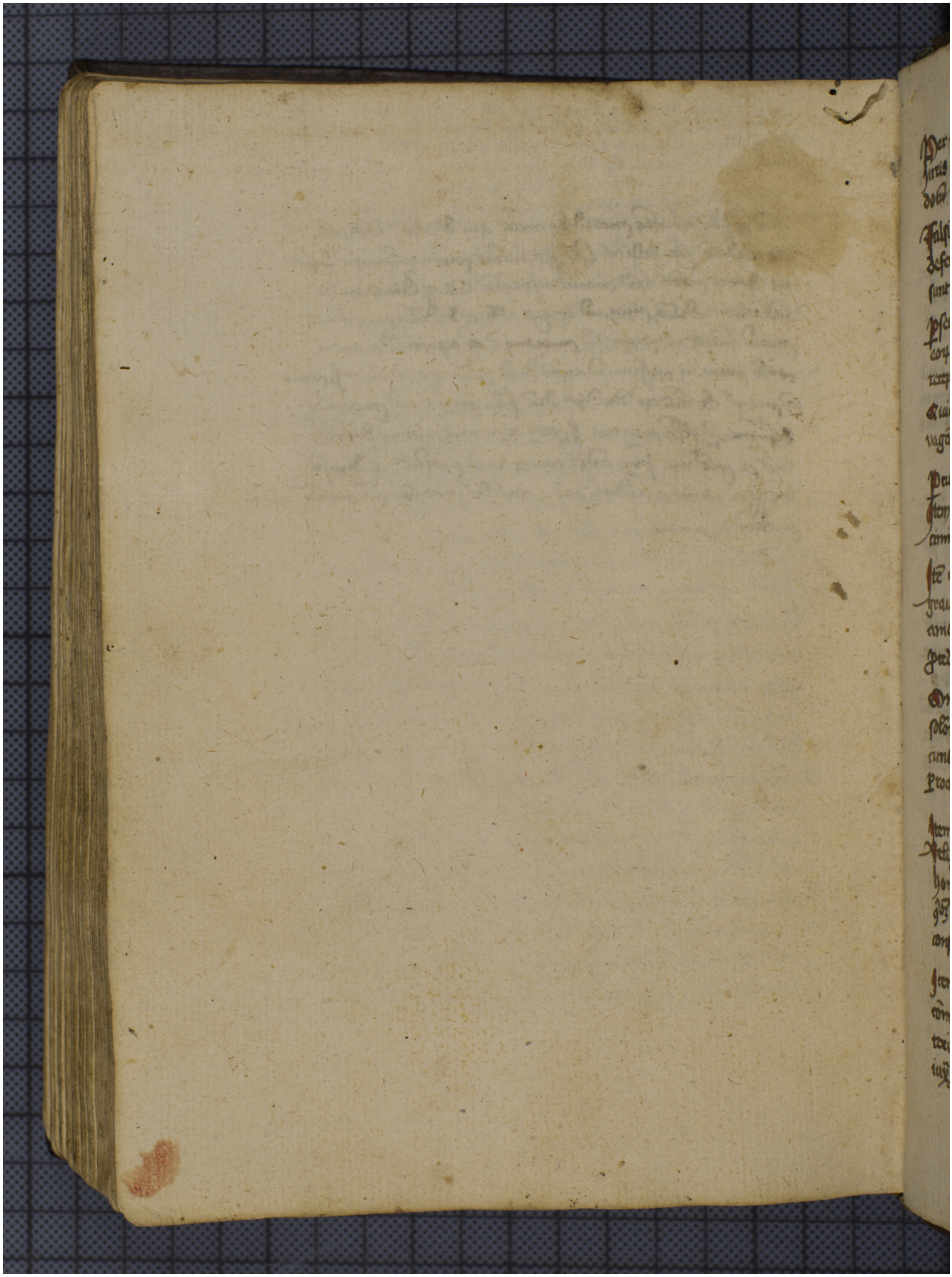Quelle: http://manuscripta.at/?ID=83
Copyright: Klosterneuburg, Augustiner-Chorherrenstift