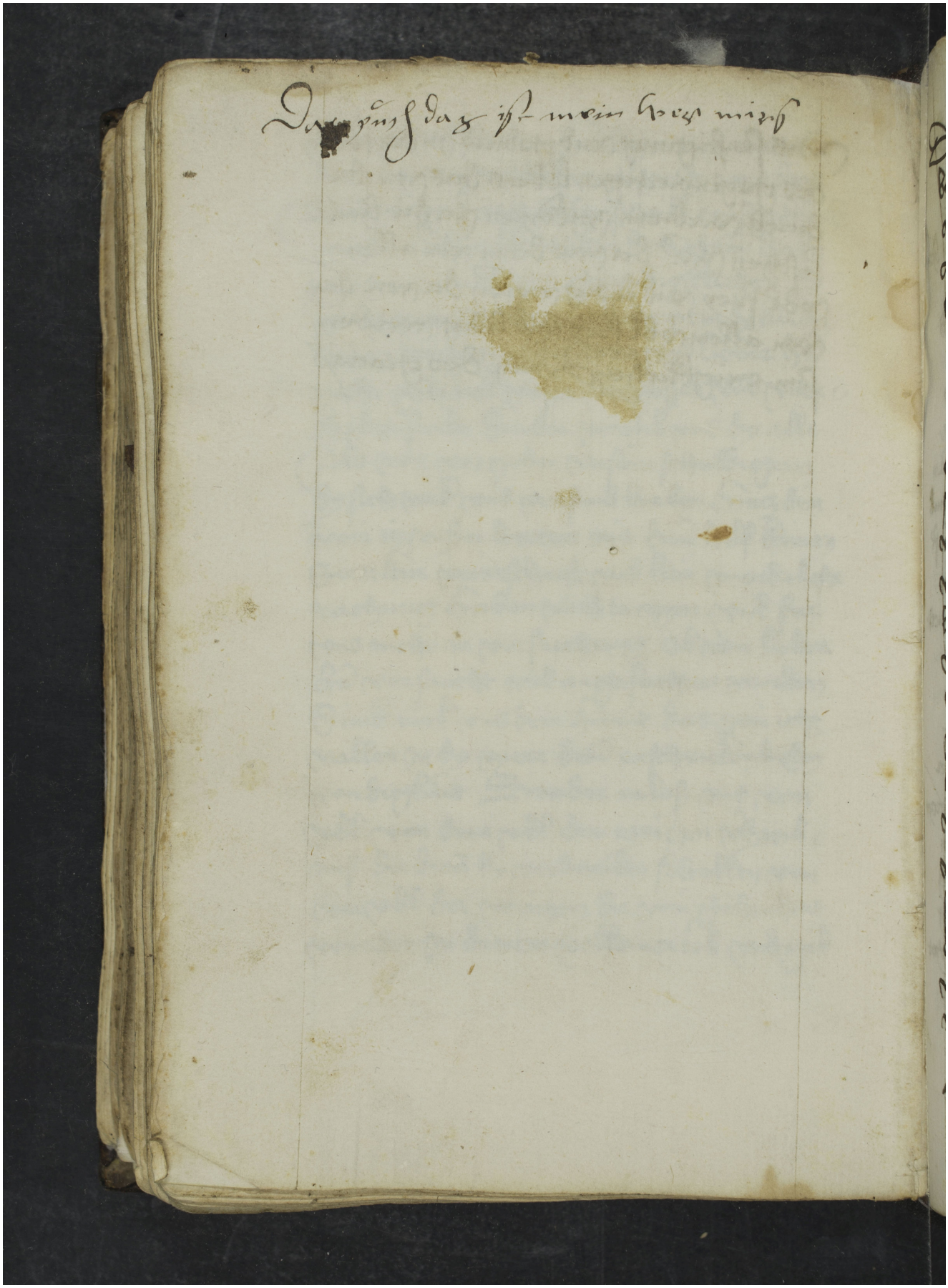Quelle: http://manuscripta.at/?ID=90
Copyright: Klosterneuburg, Augustiner-Chorherrenstift