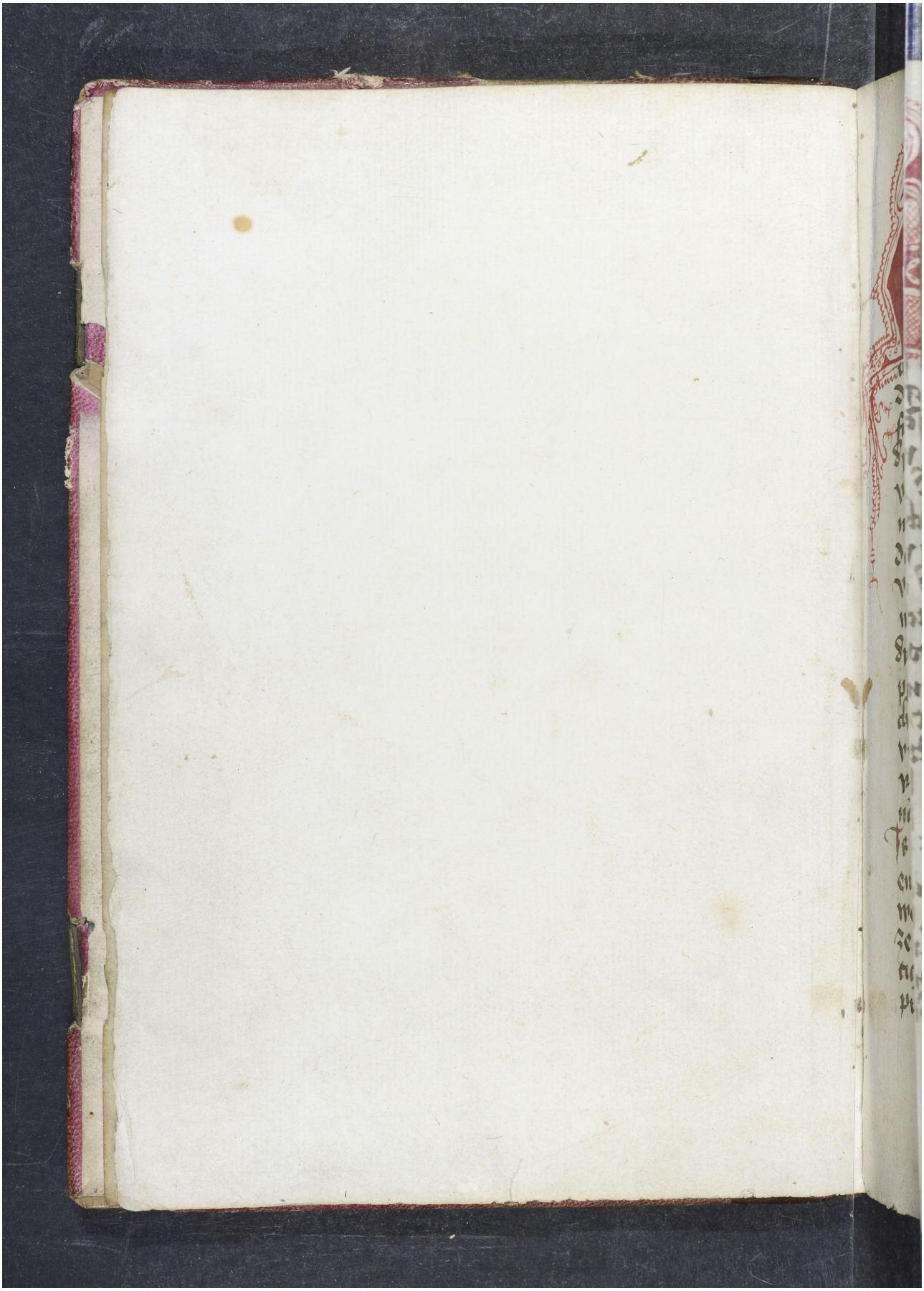Quelle: http://manuscripta.at/?ID=107
Copyright: Klosterneuburg, Augustiner-Chorherrenstift