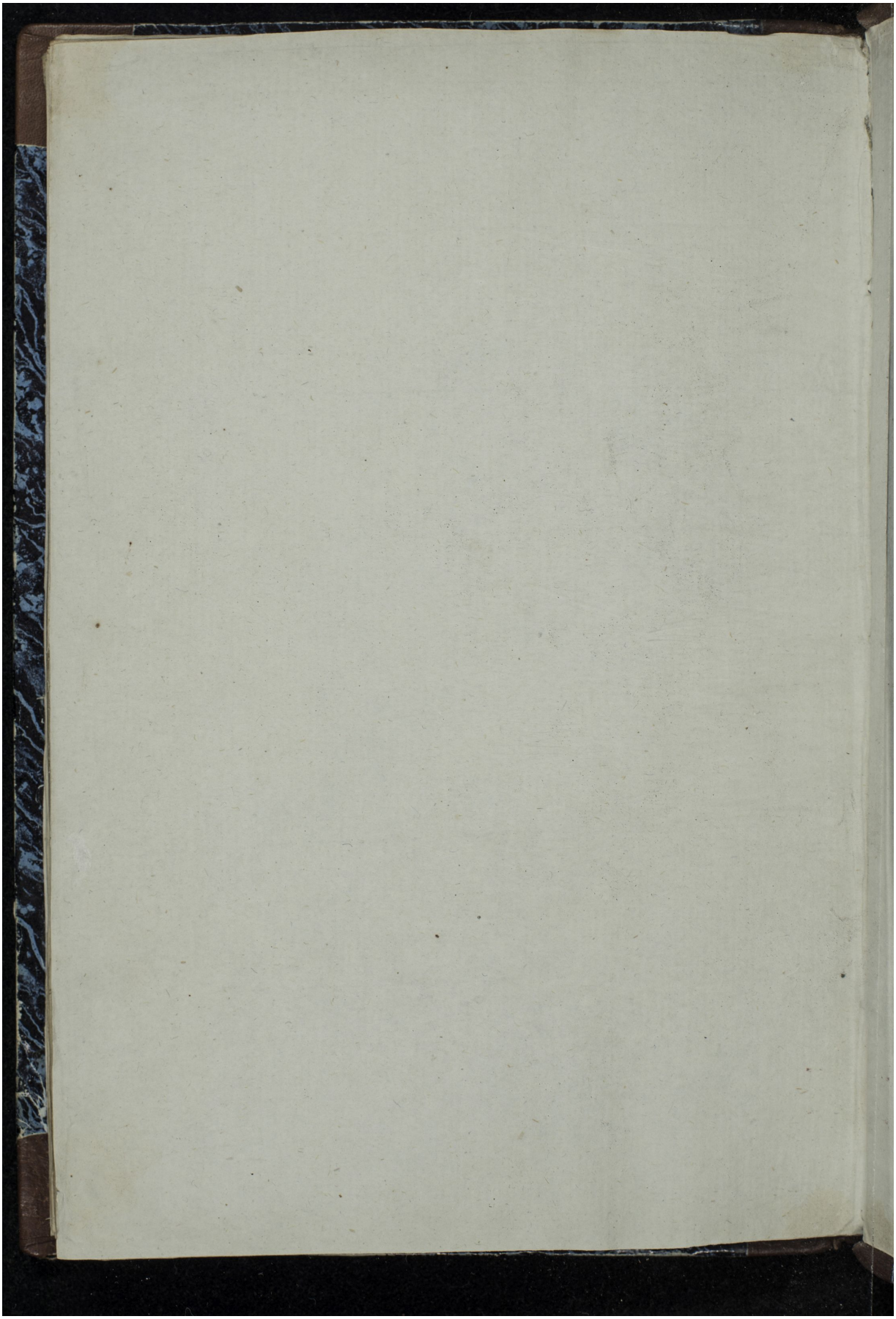Quelle: https://manuscripta.at/?ID=109
Copyright: Klosterneuburg, Augustiner-Chorherrenstift