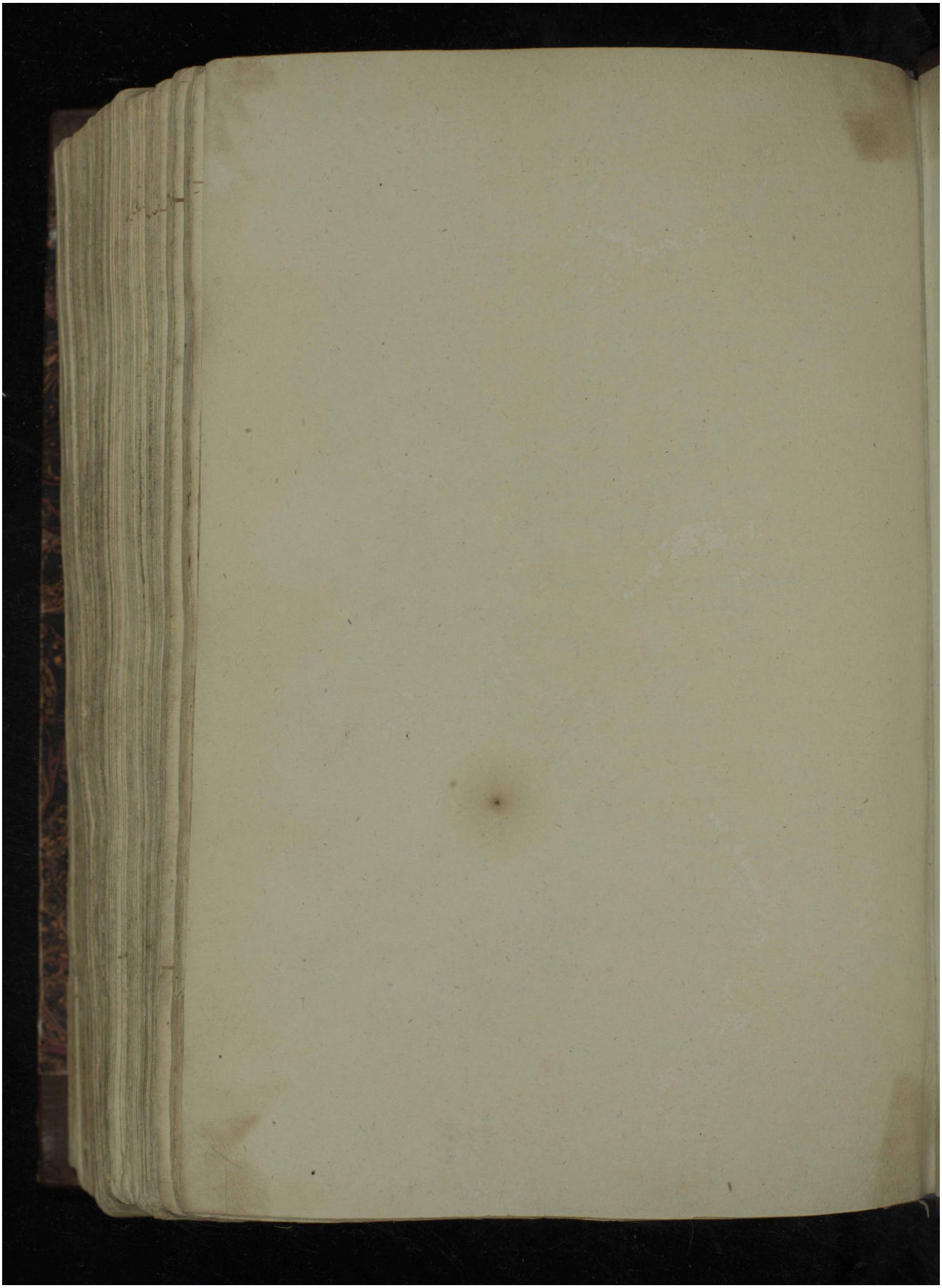Quelle: http://manuscripta.at/?ID=112
Copyright: Klosterneuburg, Augustiner-Chorherrenstift