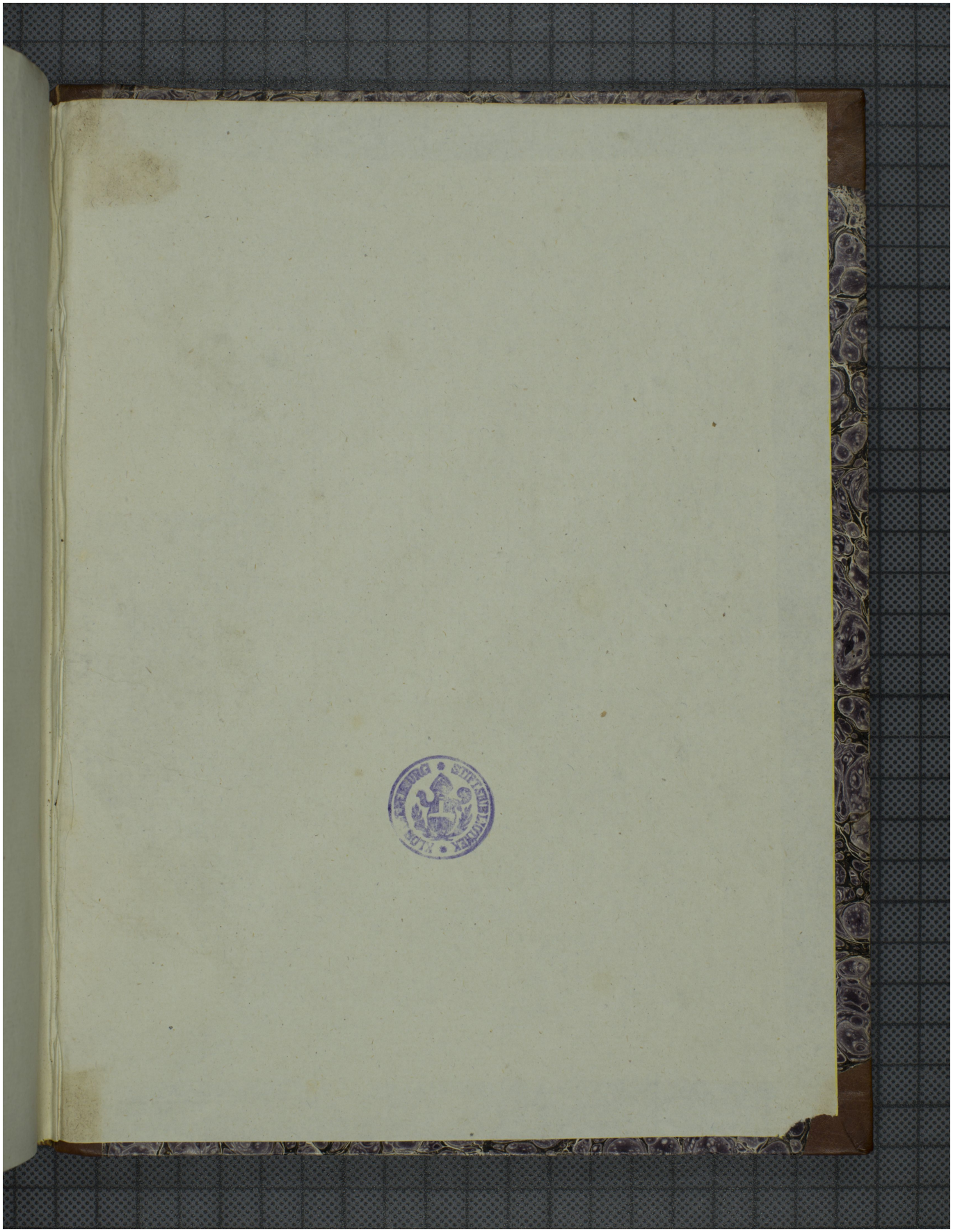Quelle: https://manuscripta.at/?ID=125
Copyright: Klosterneuburg, Augustiner-Chorherrenstift