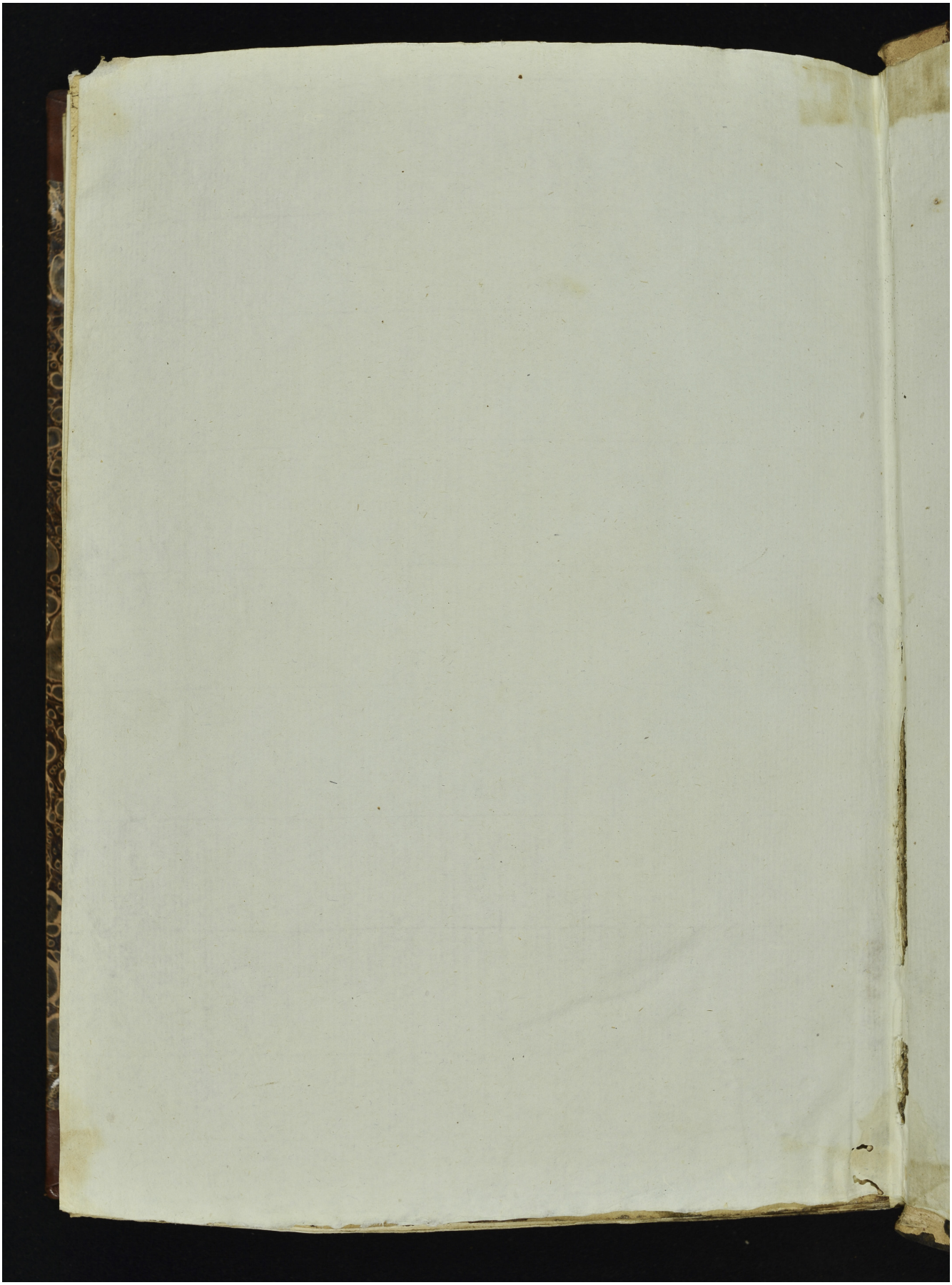Quelle: https://manuscripta.at/?ID=126
Copyright: Klosterneuburg, Augustiner-Chorherrenstift