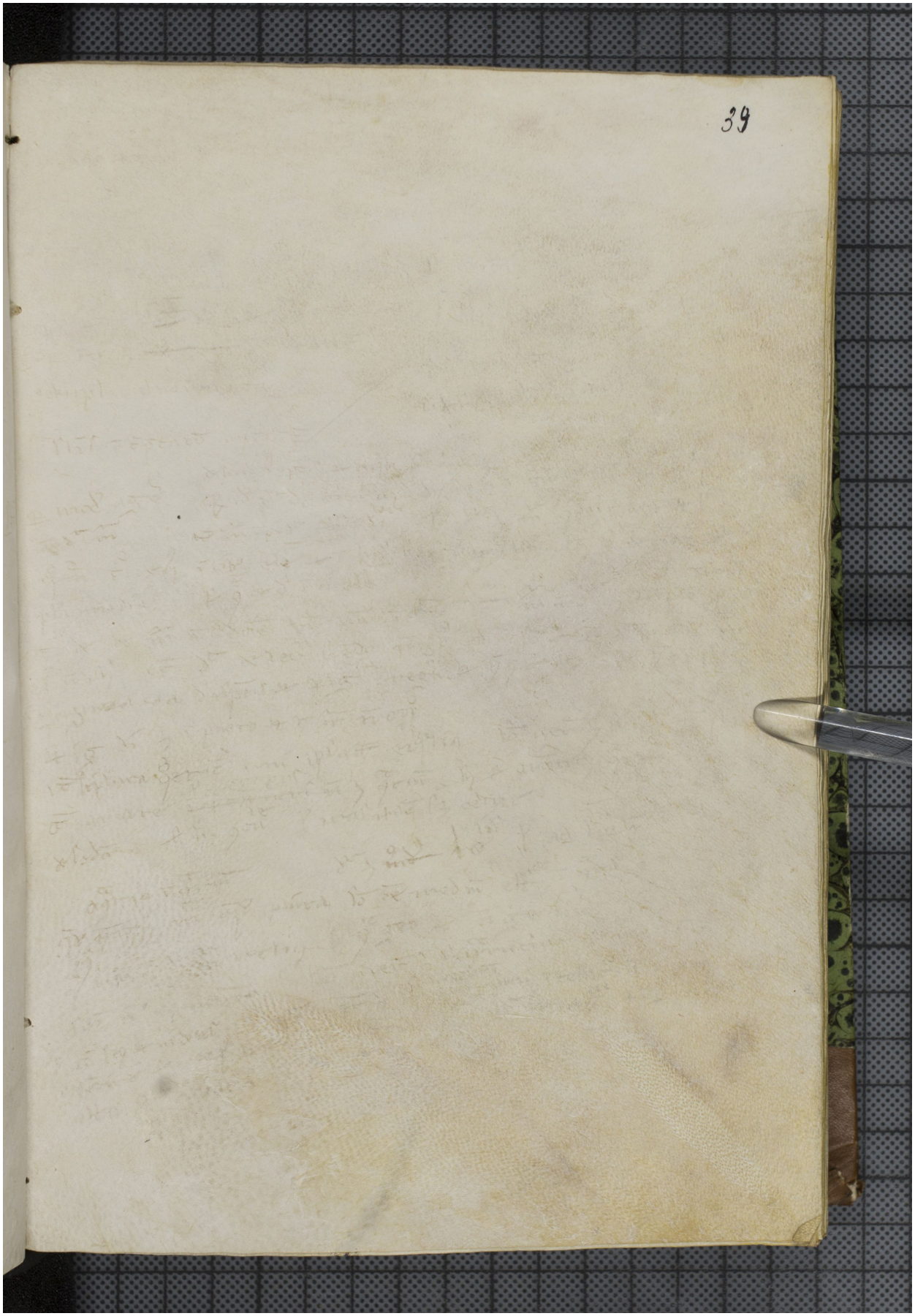Quelle: https://manuscripta.at/?ID=128
Copyright: Klosterneuburg, Augustiner-Chorherrenstift