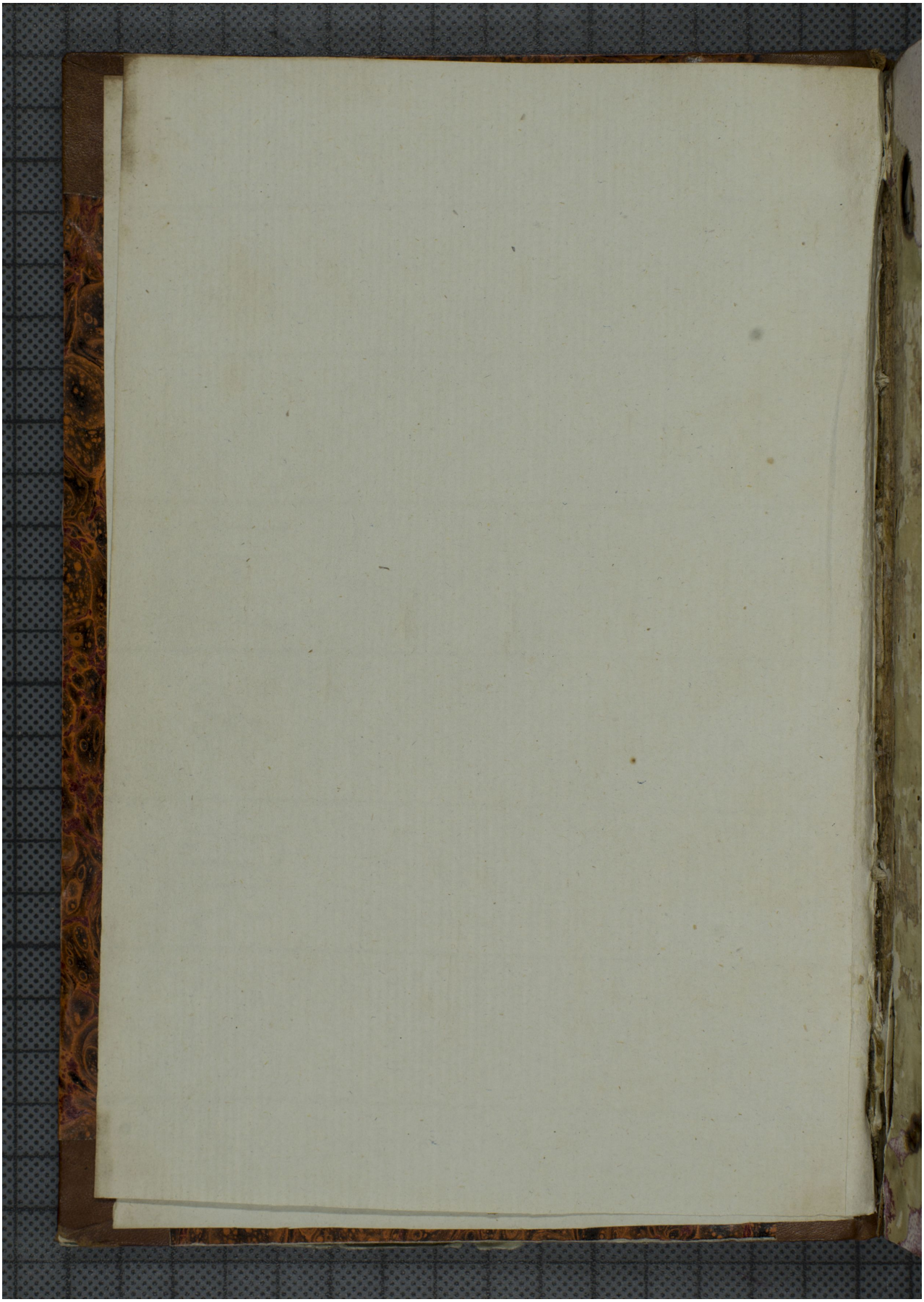Quelle: https://manuscripta.at/?ID=132
Copyright: Klosterneuburg, Augustiner-Chorherrenstift