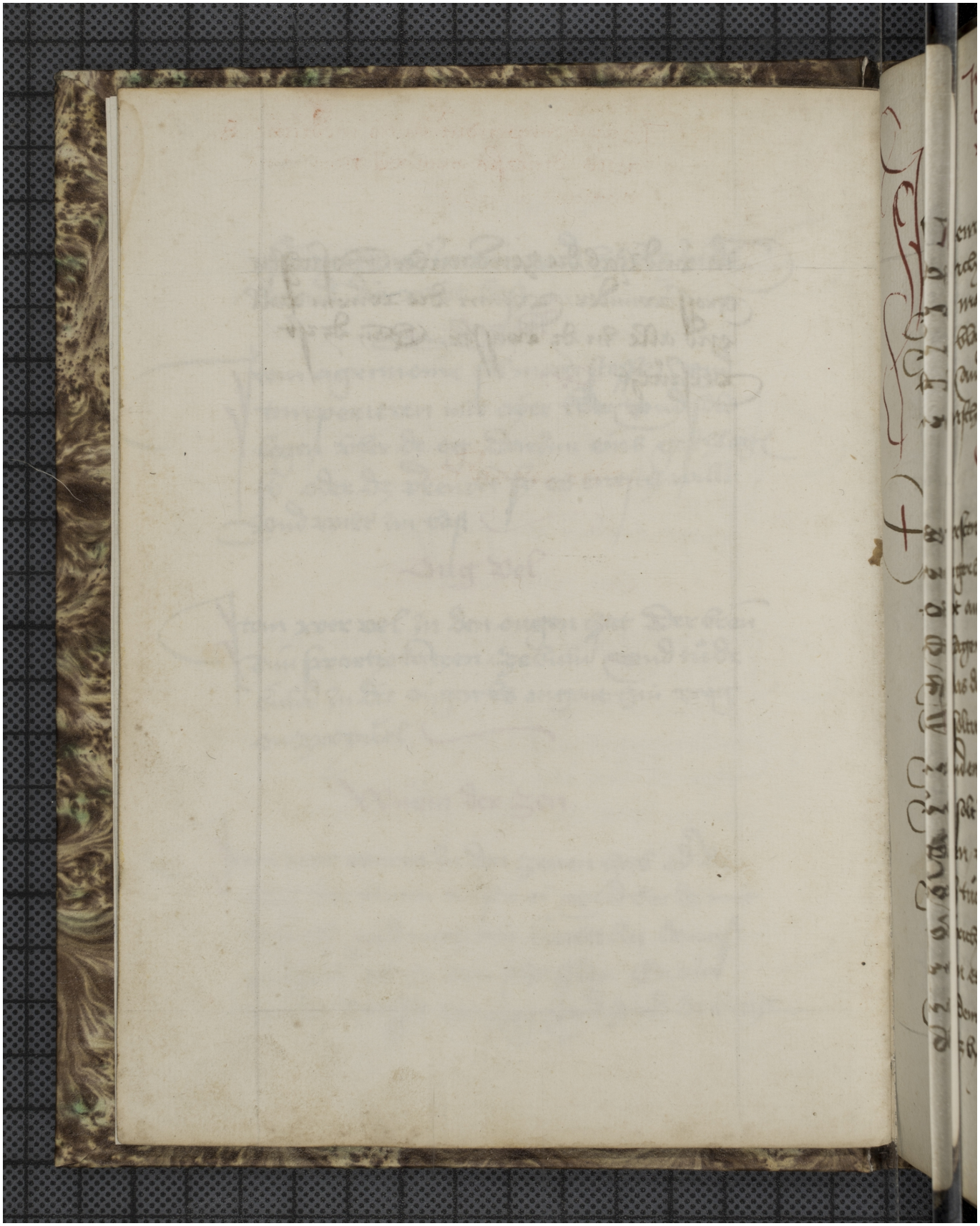Quelle: https://manuscripta.at/?ID=139
Copyright: Klosterneuburg, Augustiner-Chorherrenstift