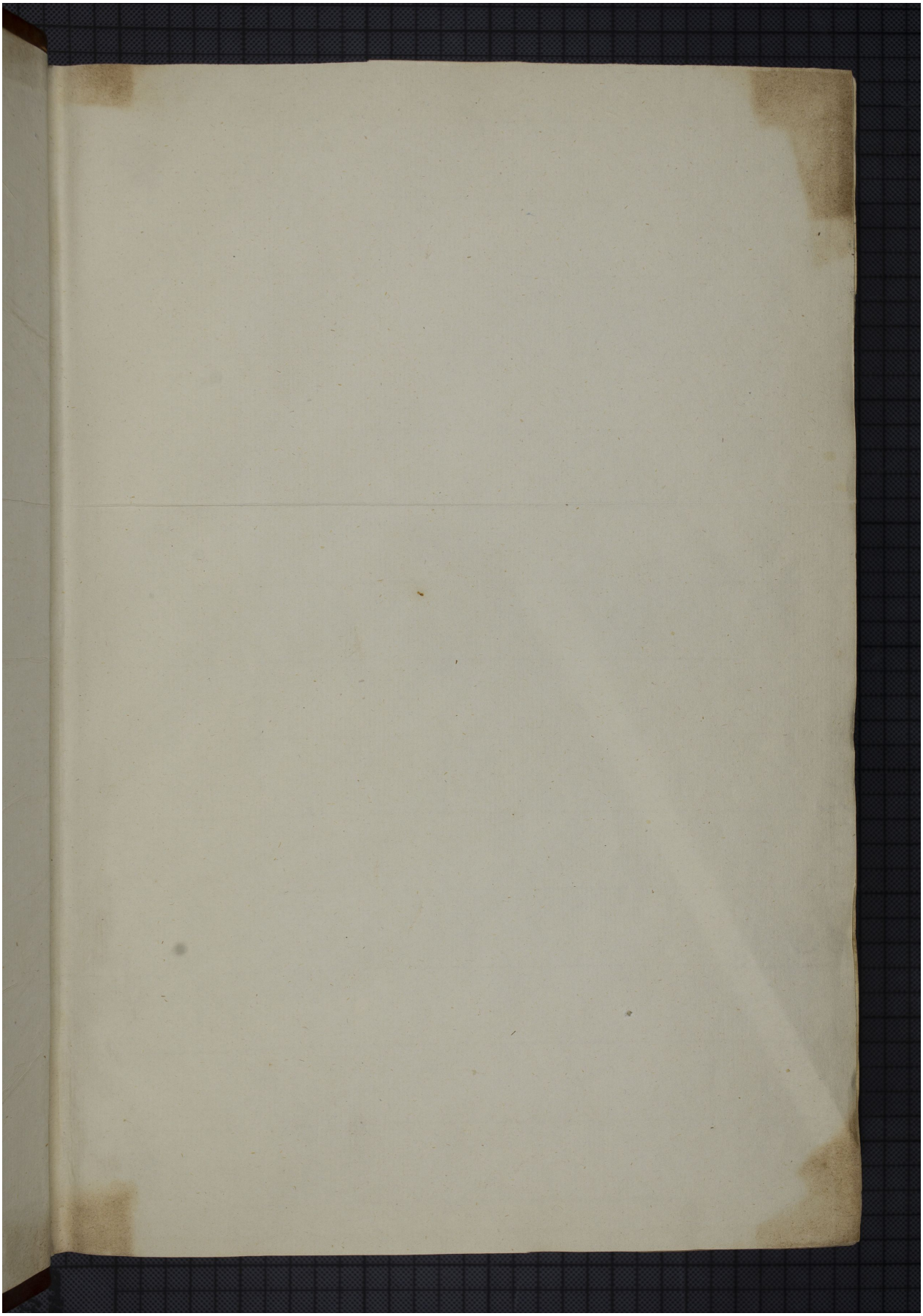Quelle: https://manuscripta.at/?ID=163
Copyright: Klosterneuburg, Augustiner-Chorherrenstift