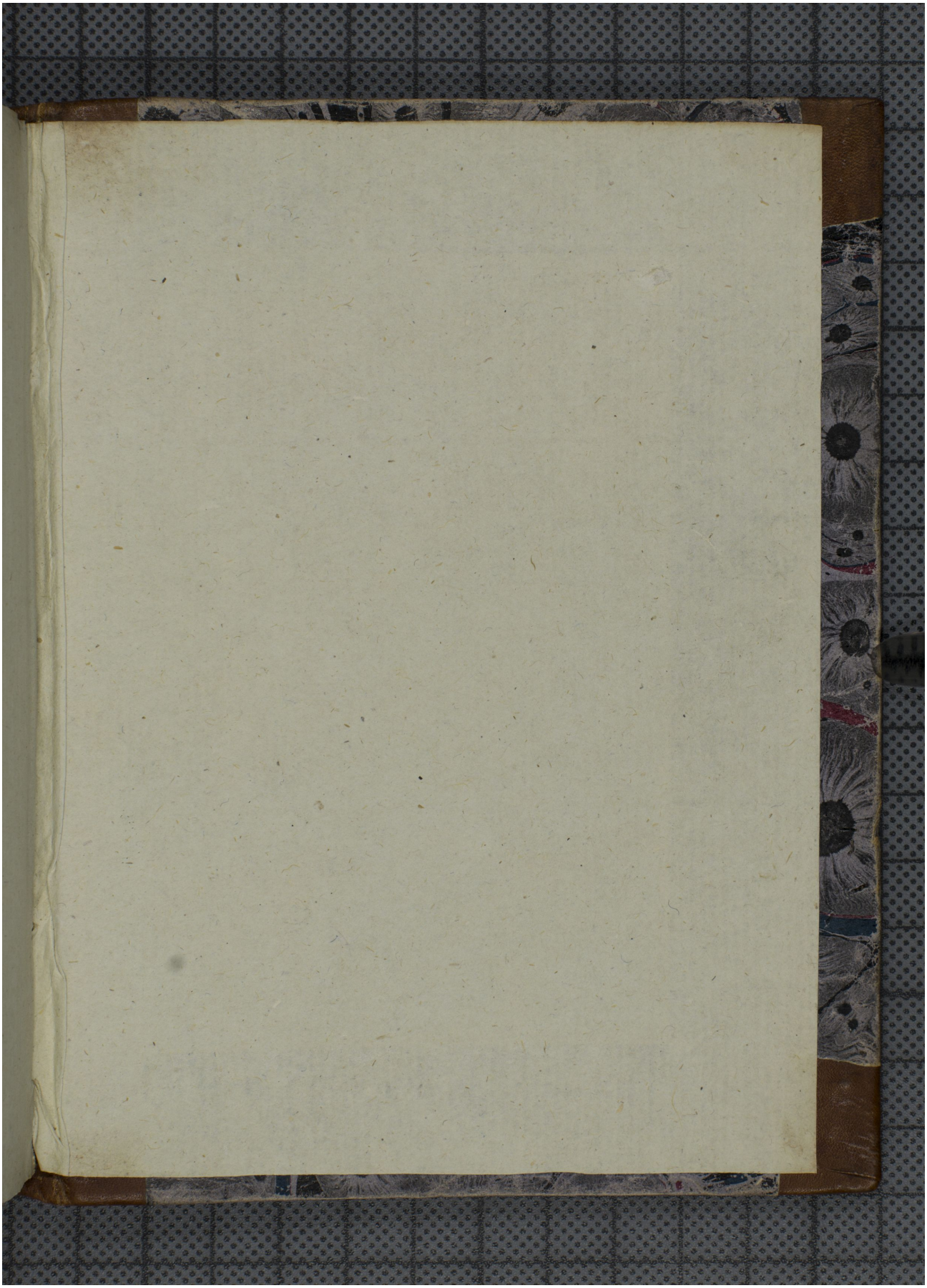manuscript
13. bis 15. Jh.
Seite HDS
Quelle: https://manuscripta.at/?ID=181
Copyright: Klosterneuburg, Augustiner-Chorherrenstift