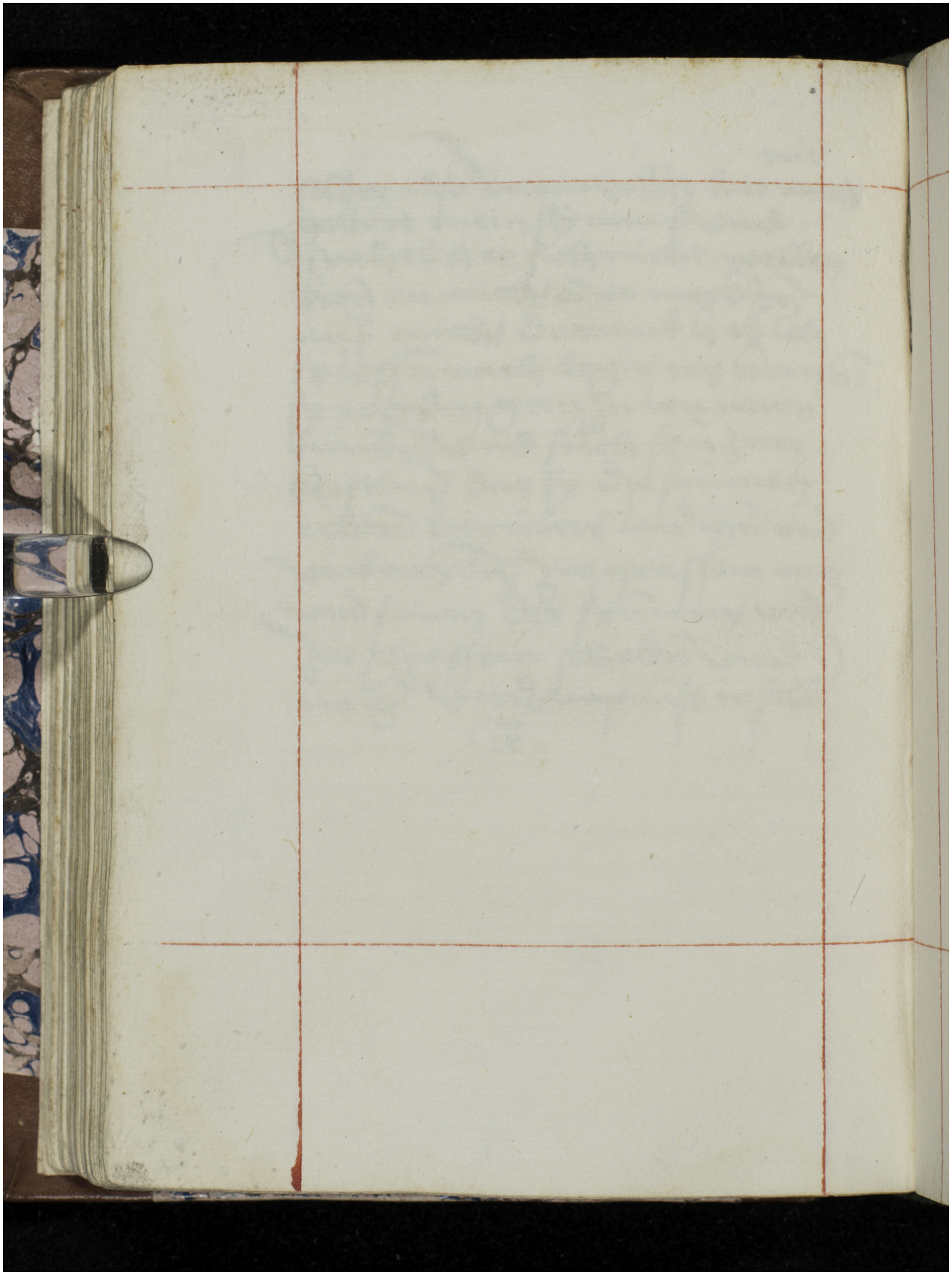Quelle: http://manuscripta.at/?ID=188
Copyright: Klosterneuburg, Augustiner-Chorherrenstift