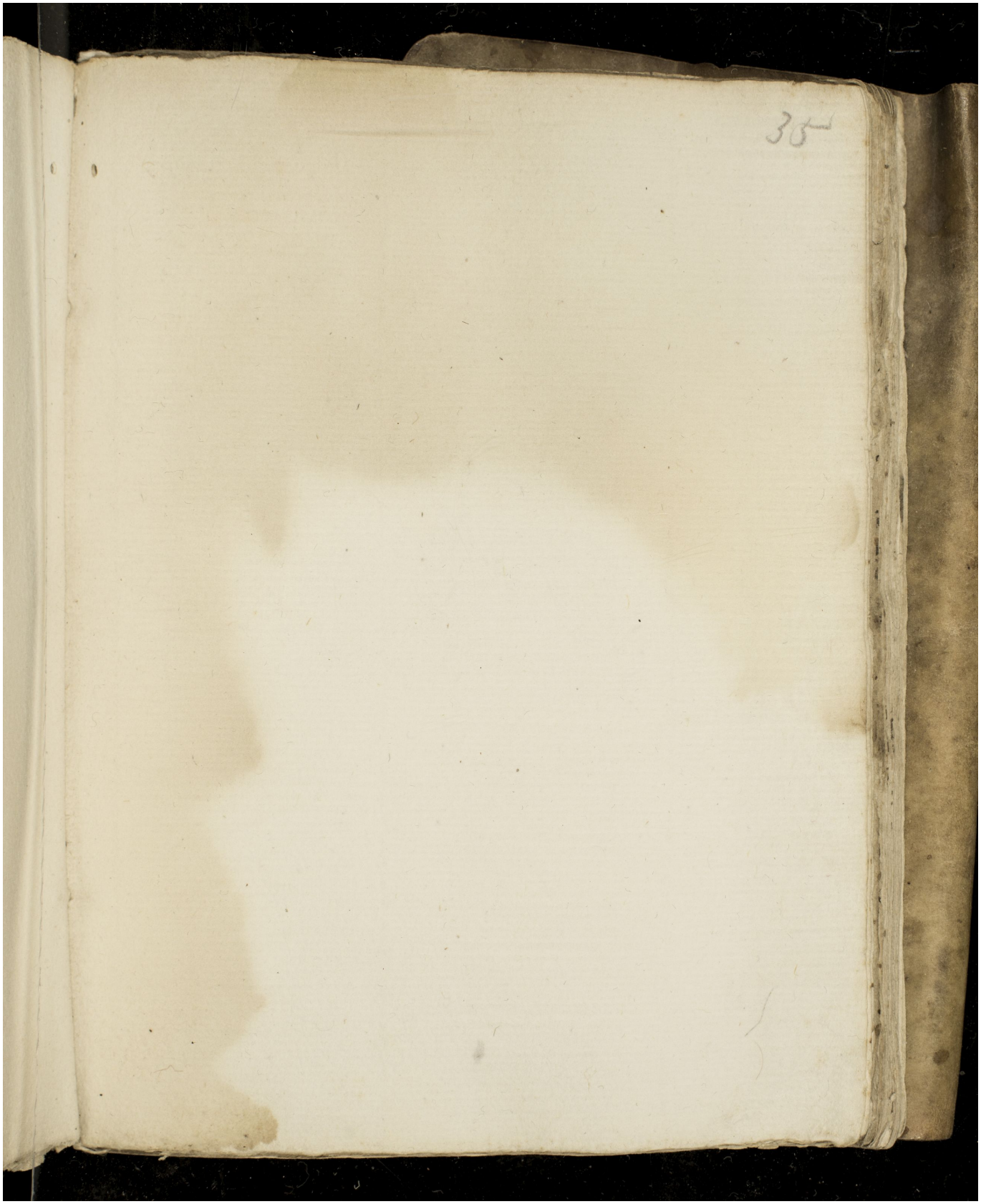Quelle: http://manuscripta.at/?ID=190
Copyright: Klosterneuburg, Augustiner-Chorherrenstift