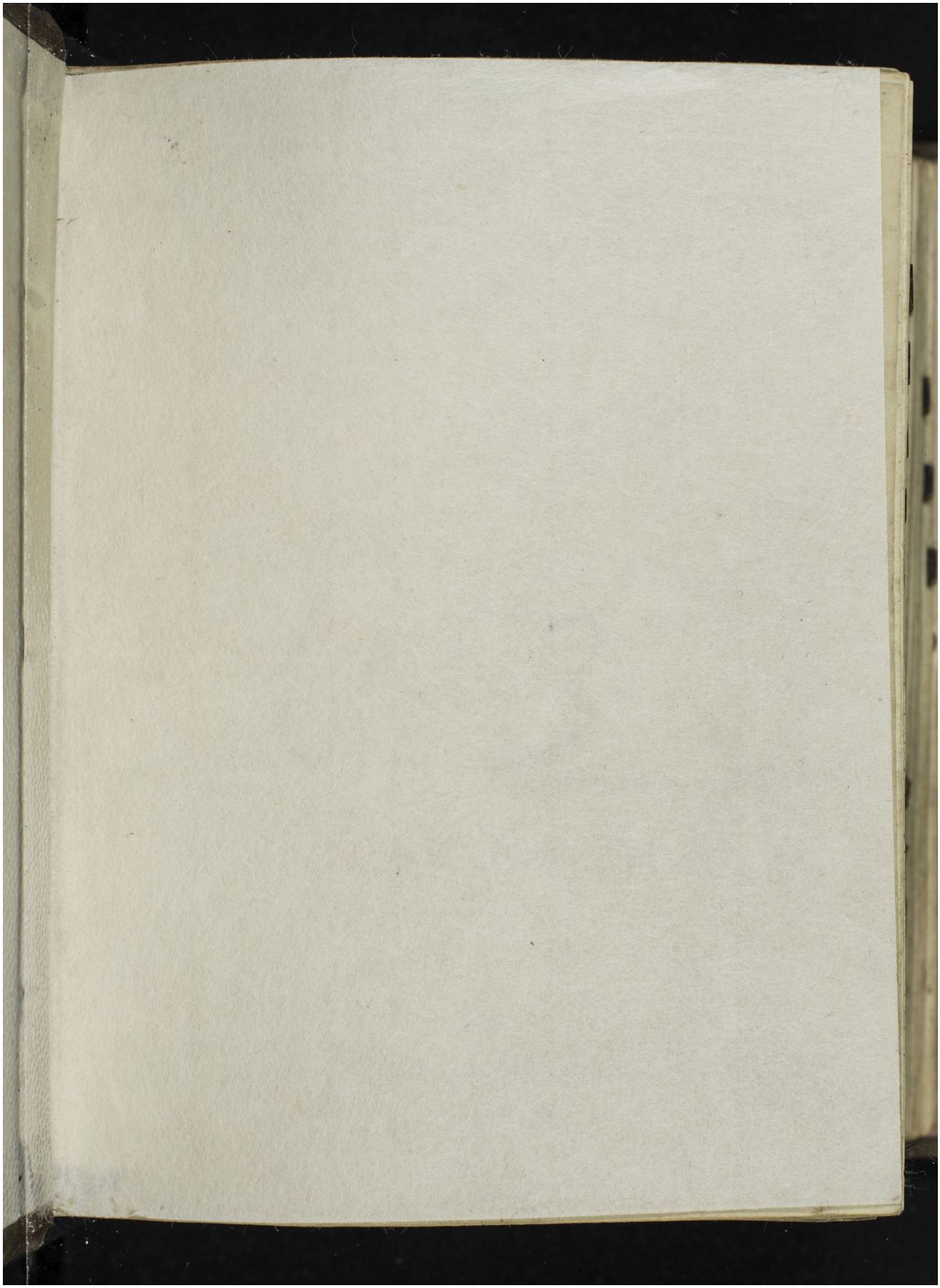Quelle: https://manuscripta.at/?ID=232
Copyright: Klosterneuburg, Augustiner-Chorherrenstift