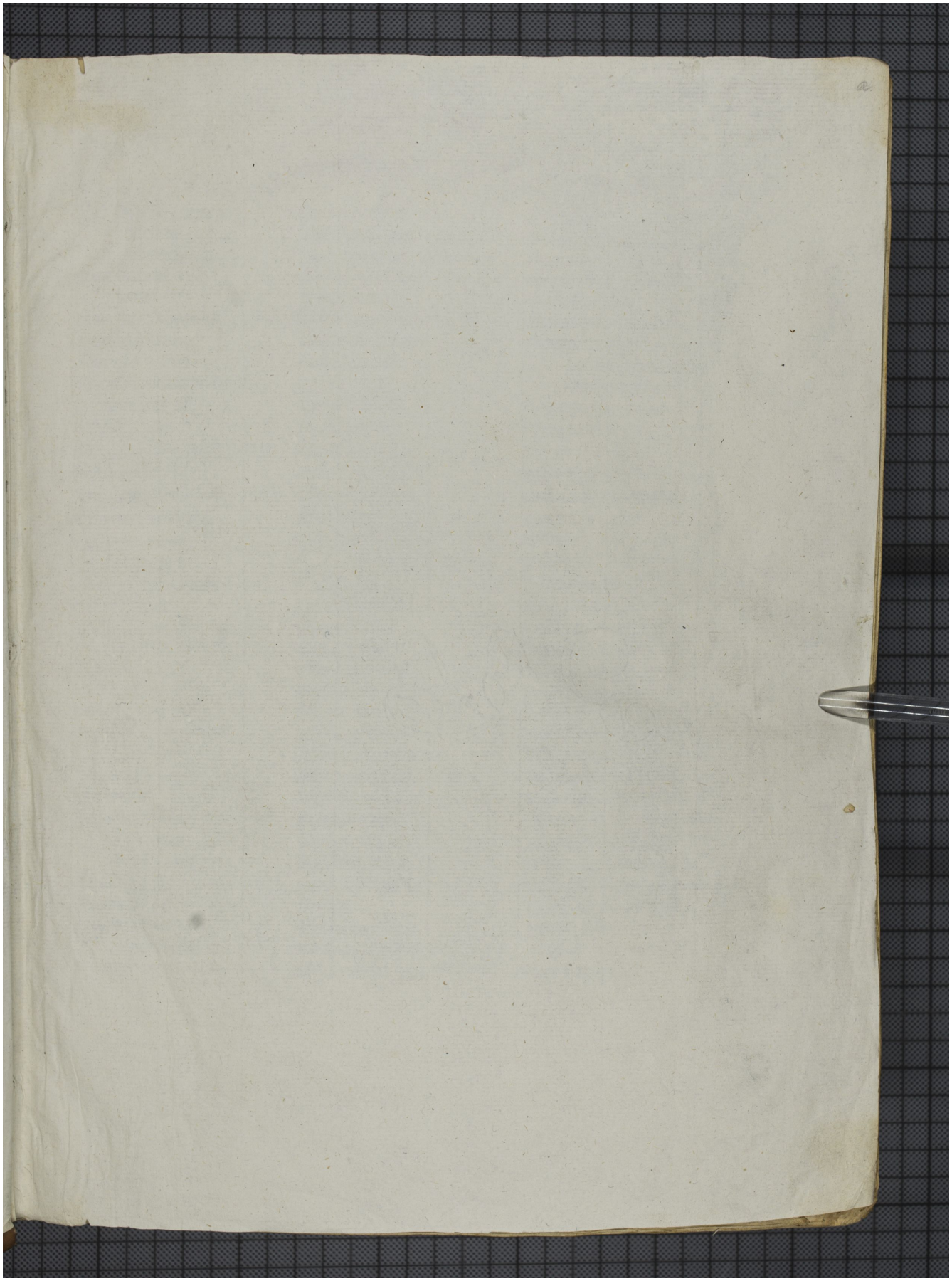Quelle: https://manuscripta.at/?ID=237
Copyright: Klosterneuburg, Augustiner-Chorherrenstift