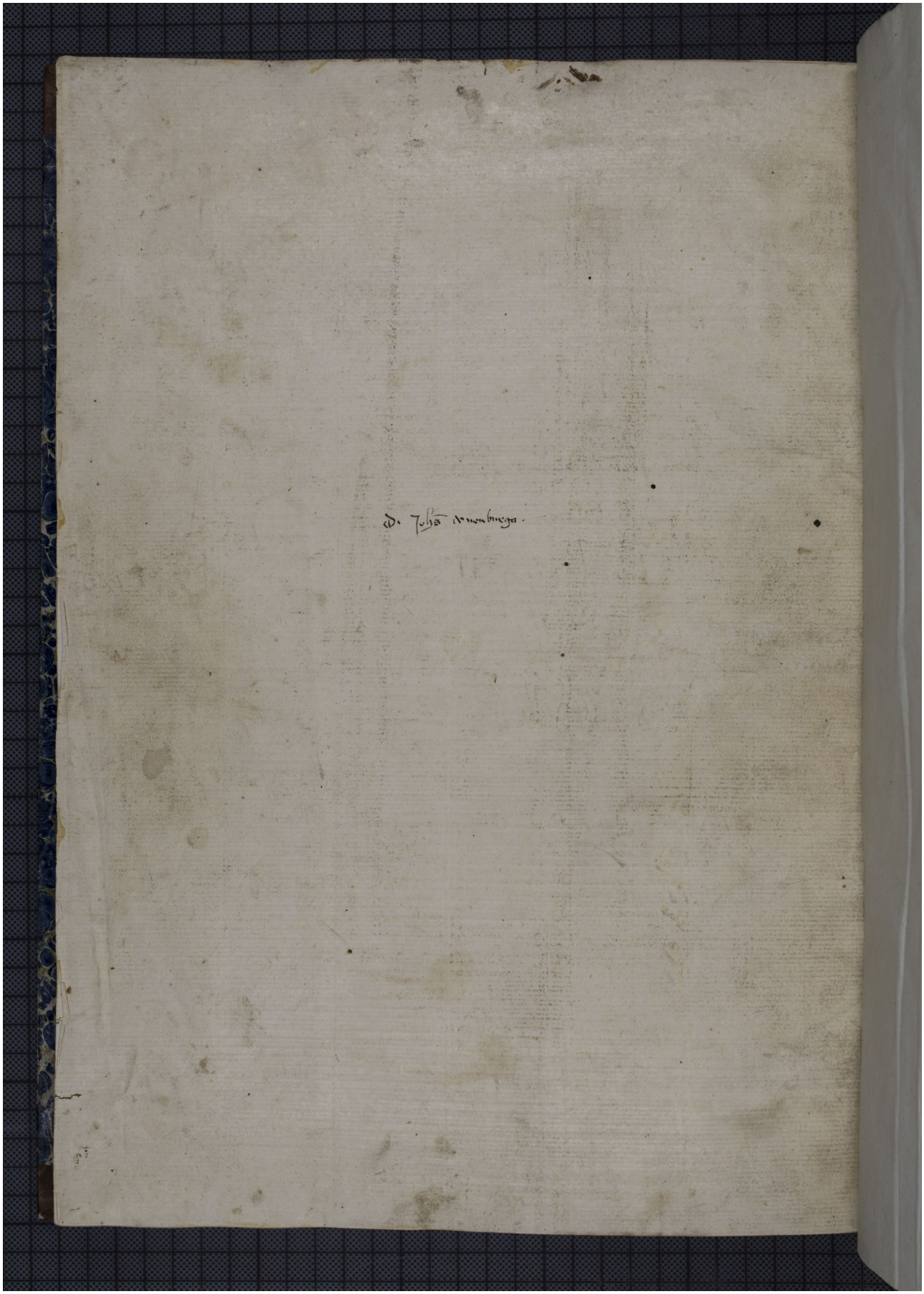Quelle: http://manuscripta.at/?ID=238
Copyright: Klosterneuburg, Augustiner-Chorherrenstift