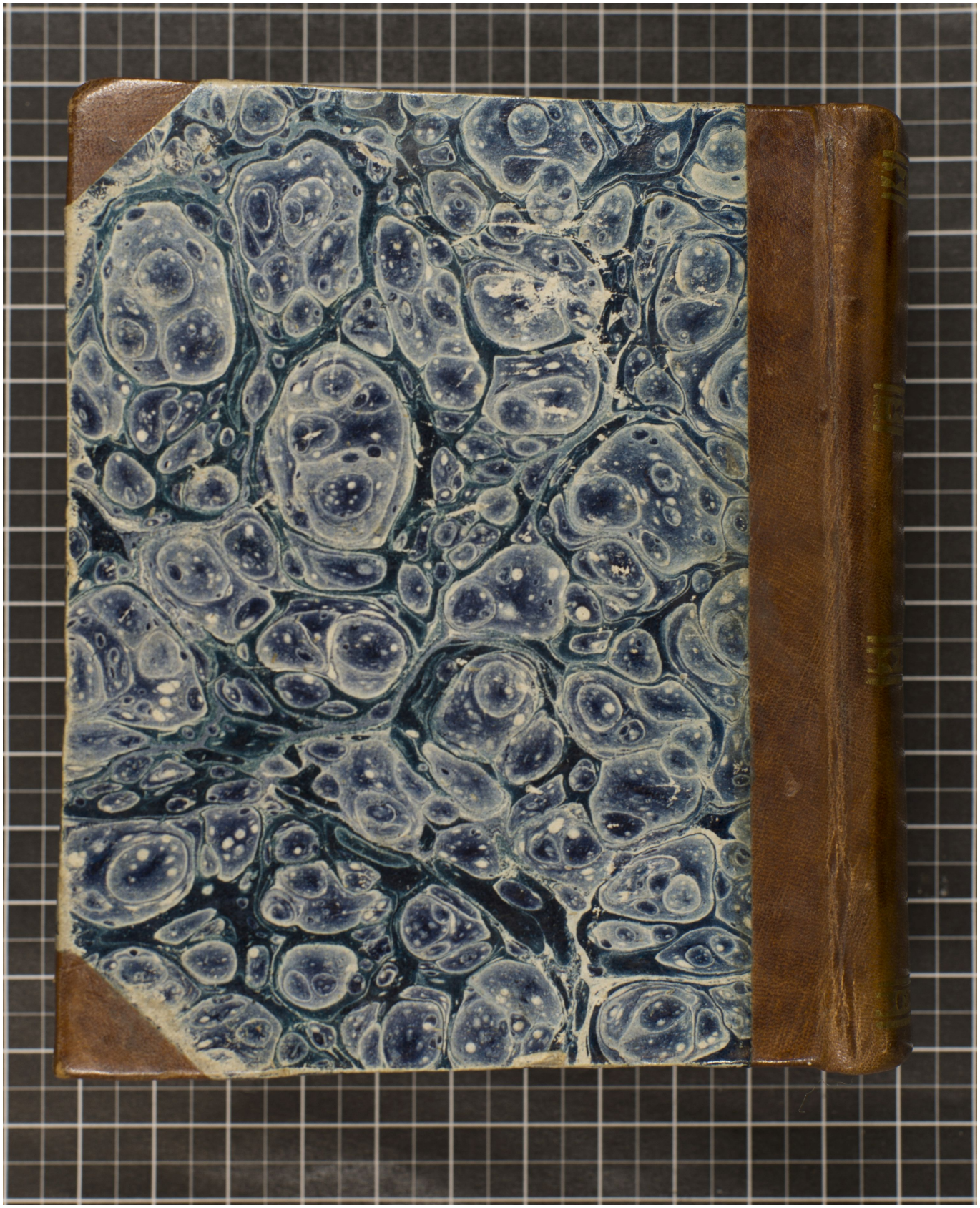Quelle: https://manuscripta.at/?ID=266
Copyright: Klosterneuburg, Augustiner-Chorherrenstift