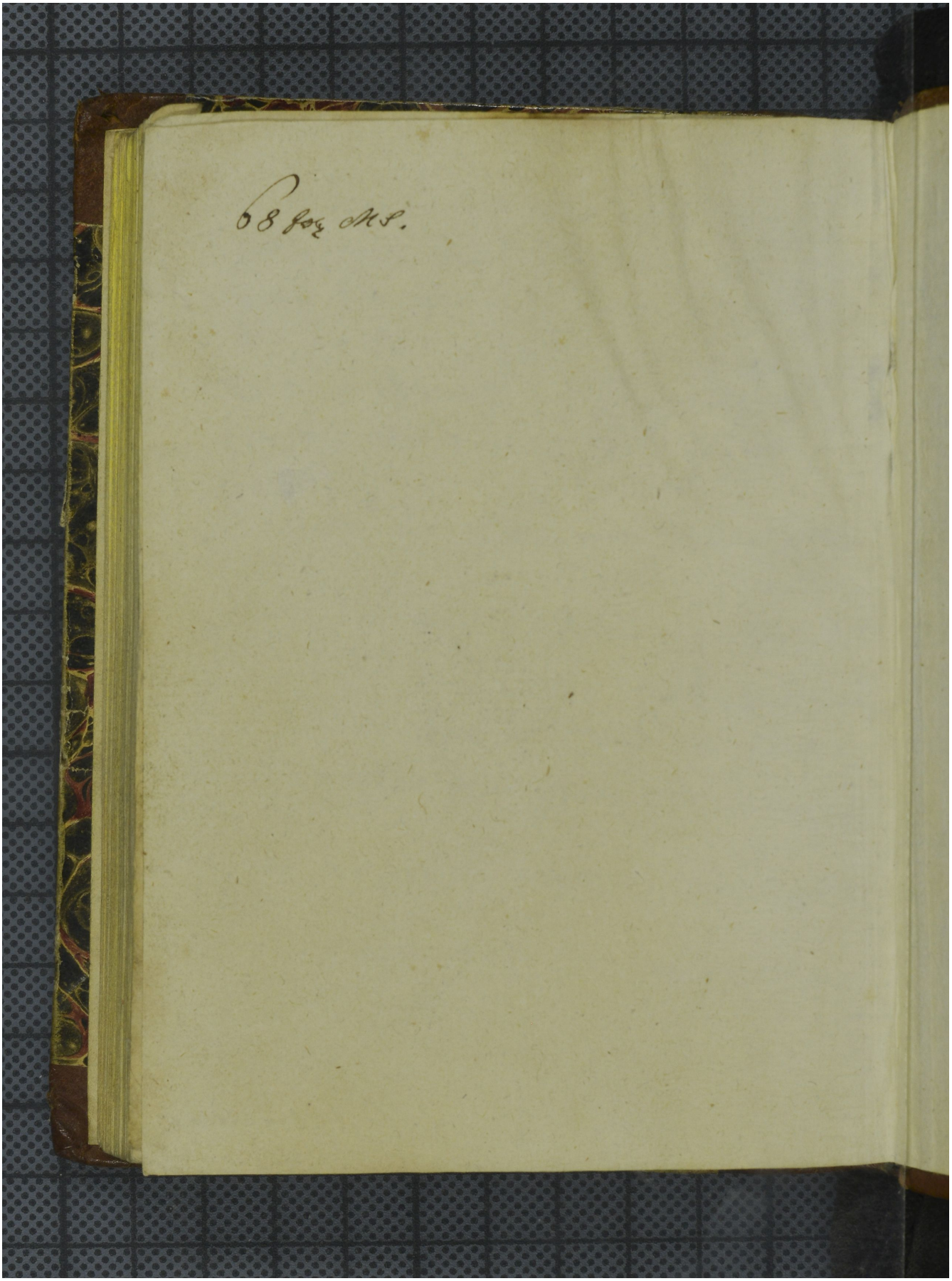Quelle: http://manuscripta.at/?ID=267
Copyright: Klosterneuburg, Augustiner-Chorherrenstift