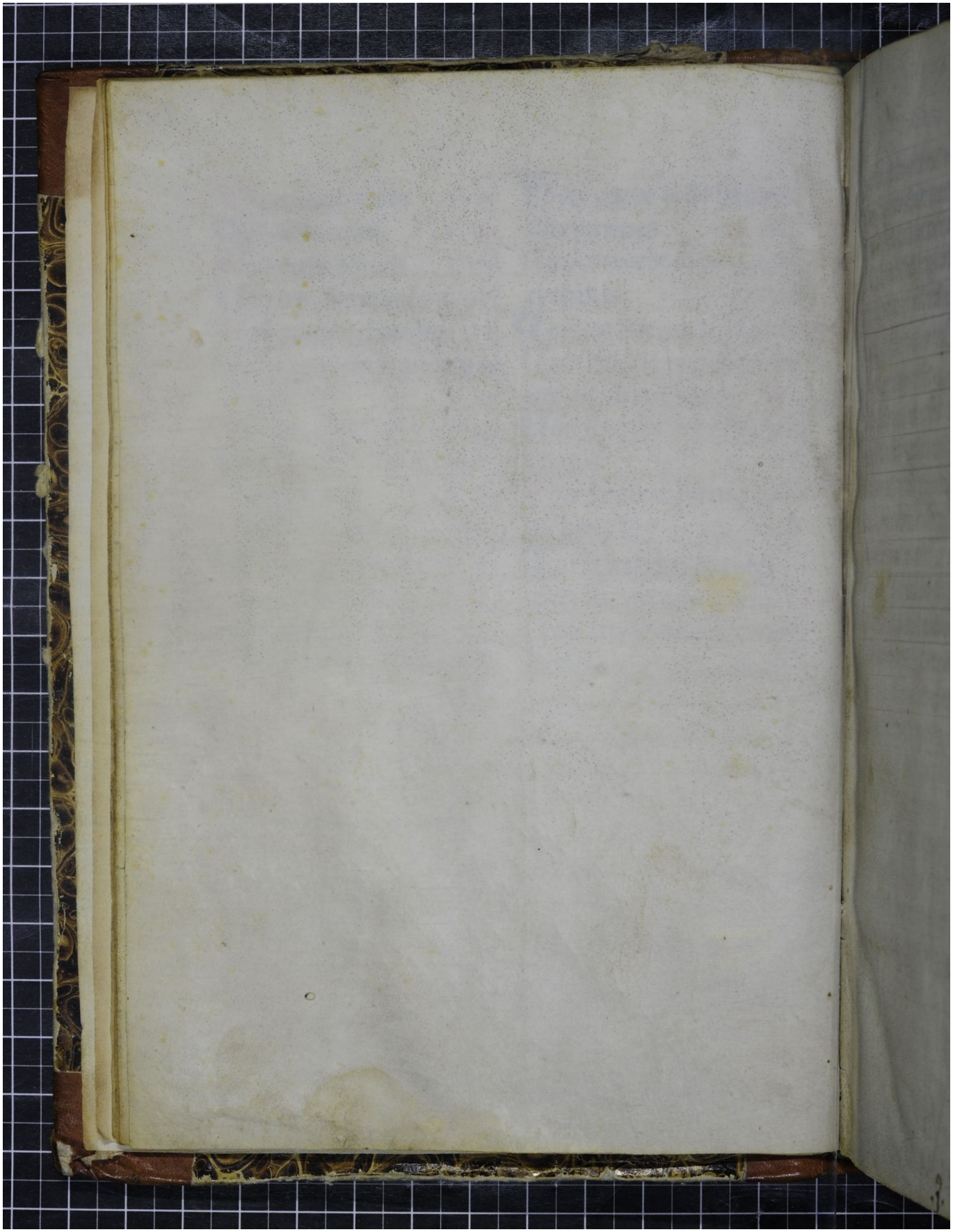Quelle: http://manuscripta.at/?ID=276
Copyright: Klosterneuburg, Augustiner-Chorherrenstift