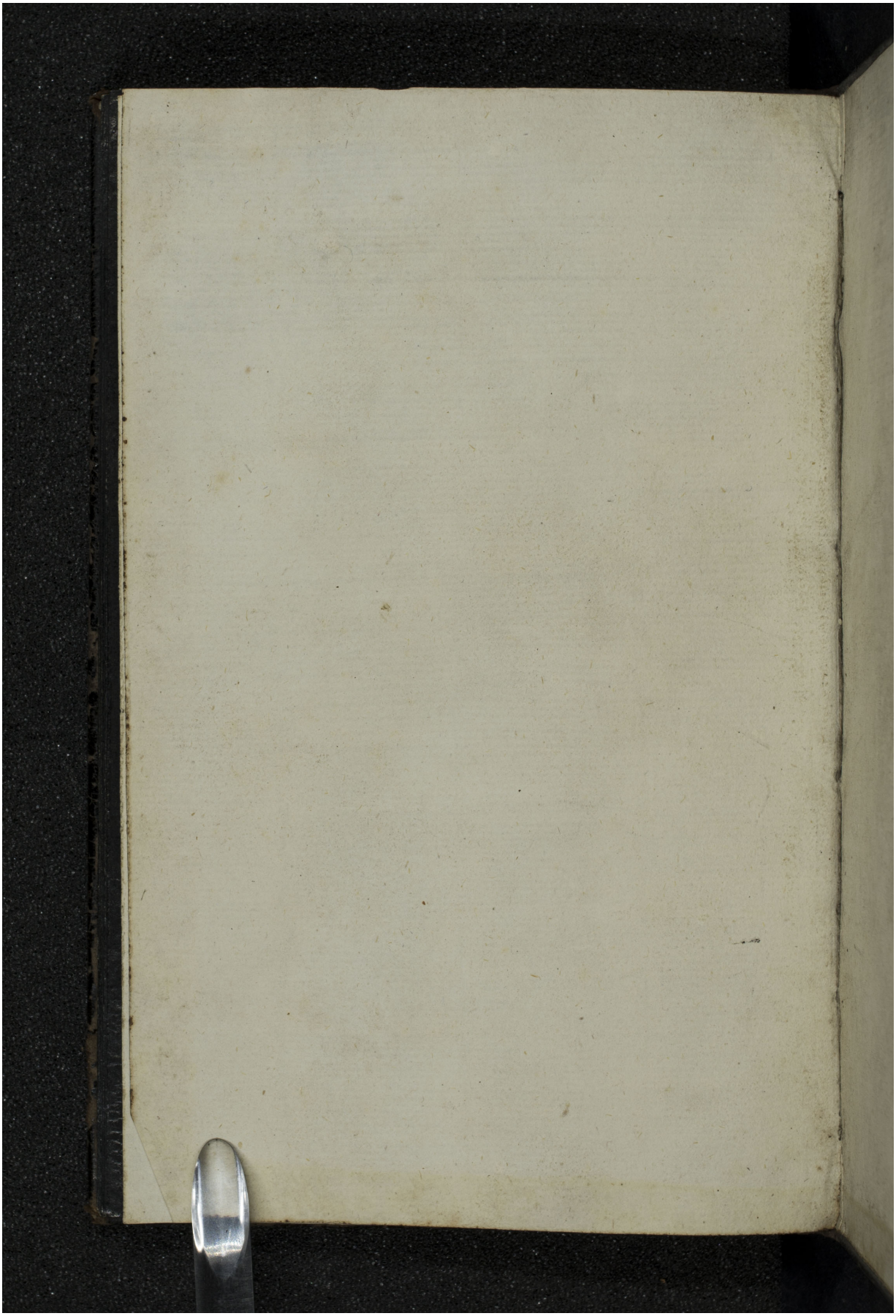Quelle: https://manuscripta.at/?ID=283
Copyright: Klosterneuburg, Augustiner-Chorherrenstift