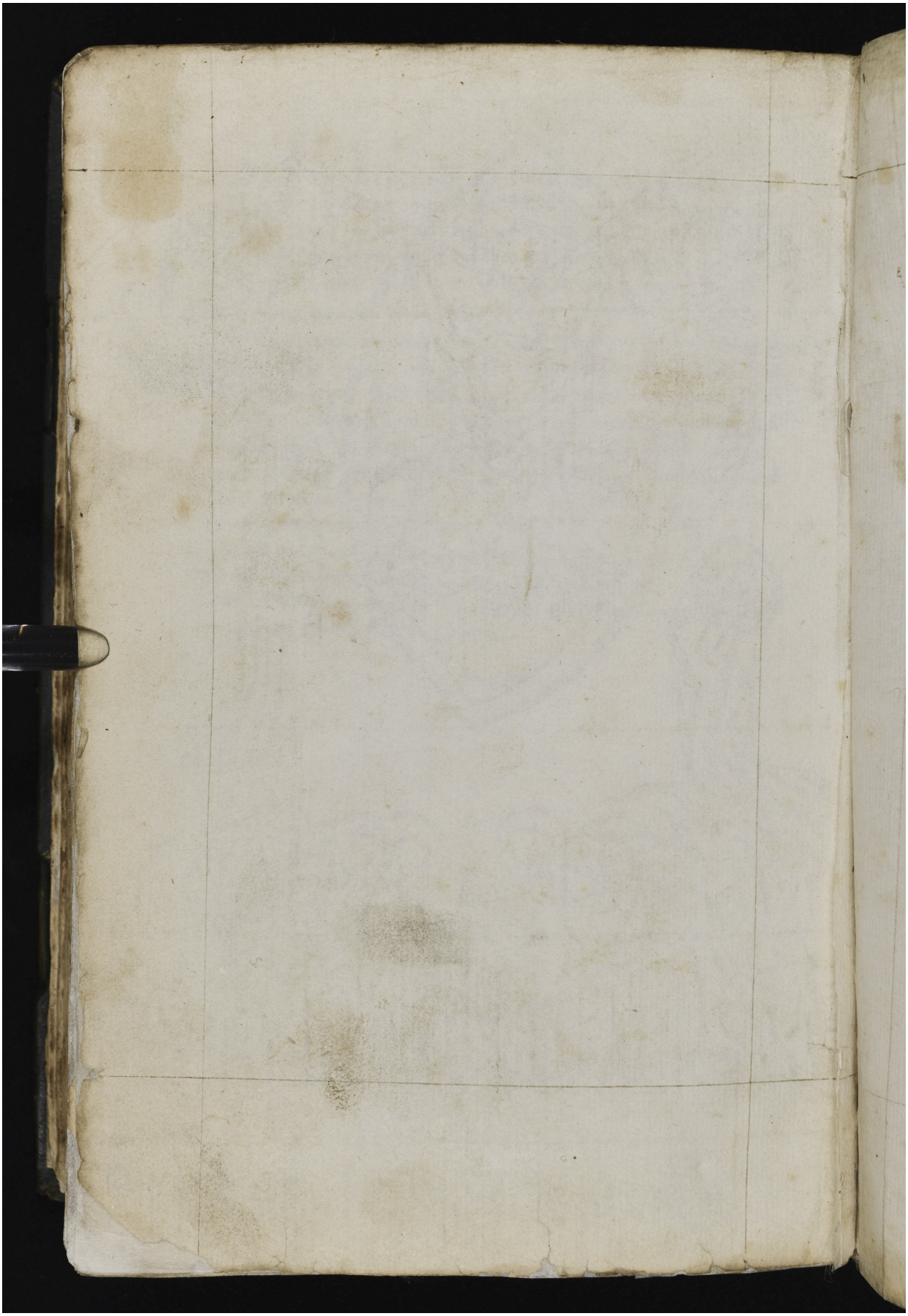Quelle: http://manuscripta.at/?ID=292
Copyright: Klosterneuburg, Augustiner-Chorherrenstift