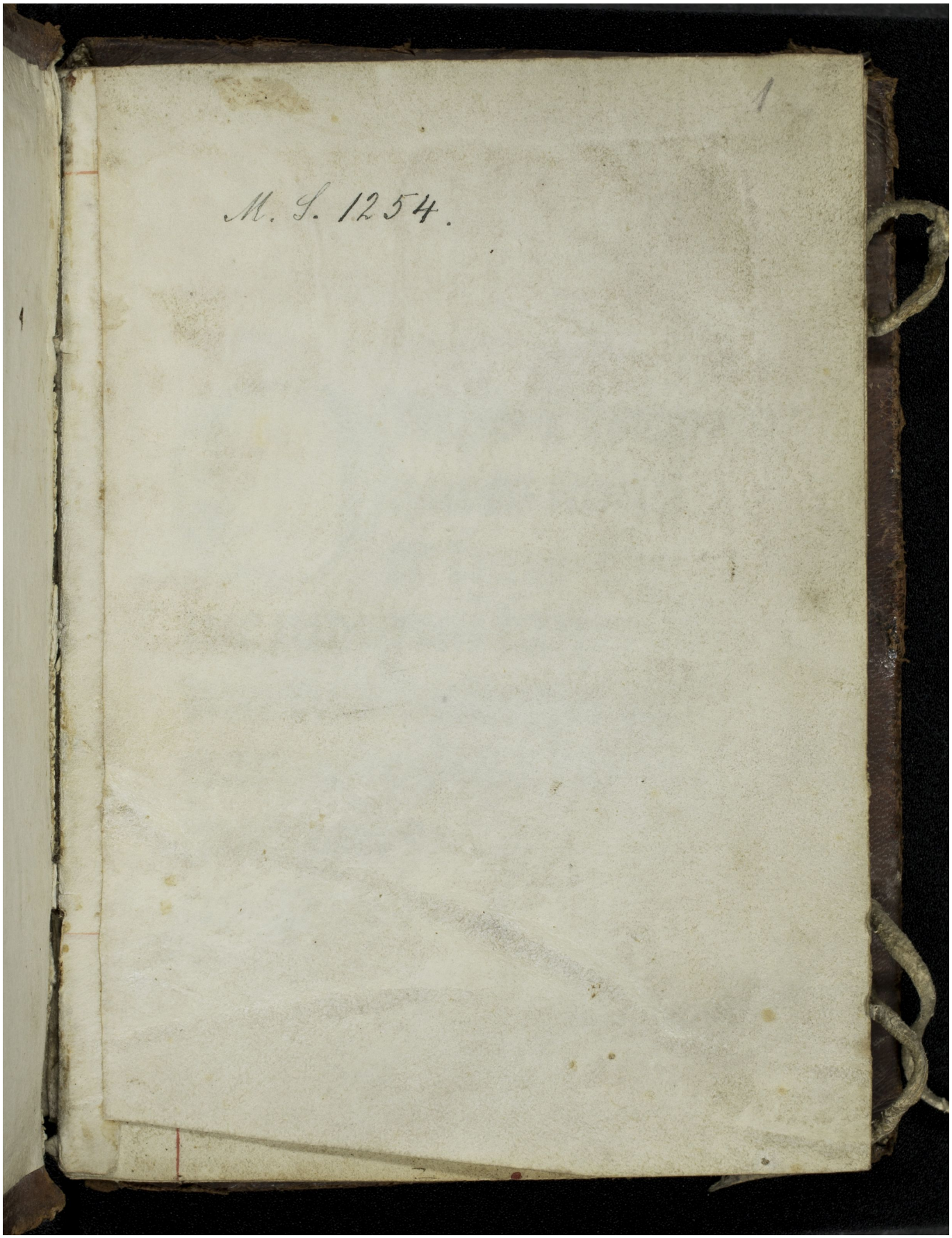Quelle: https://manuscripta.at/?ID=294
Copyright: Klosterneuburg, Augustiner-Chorherrenstift