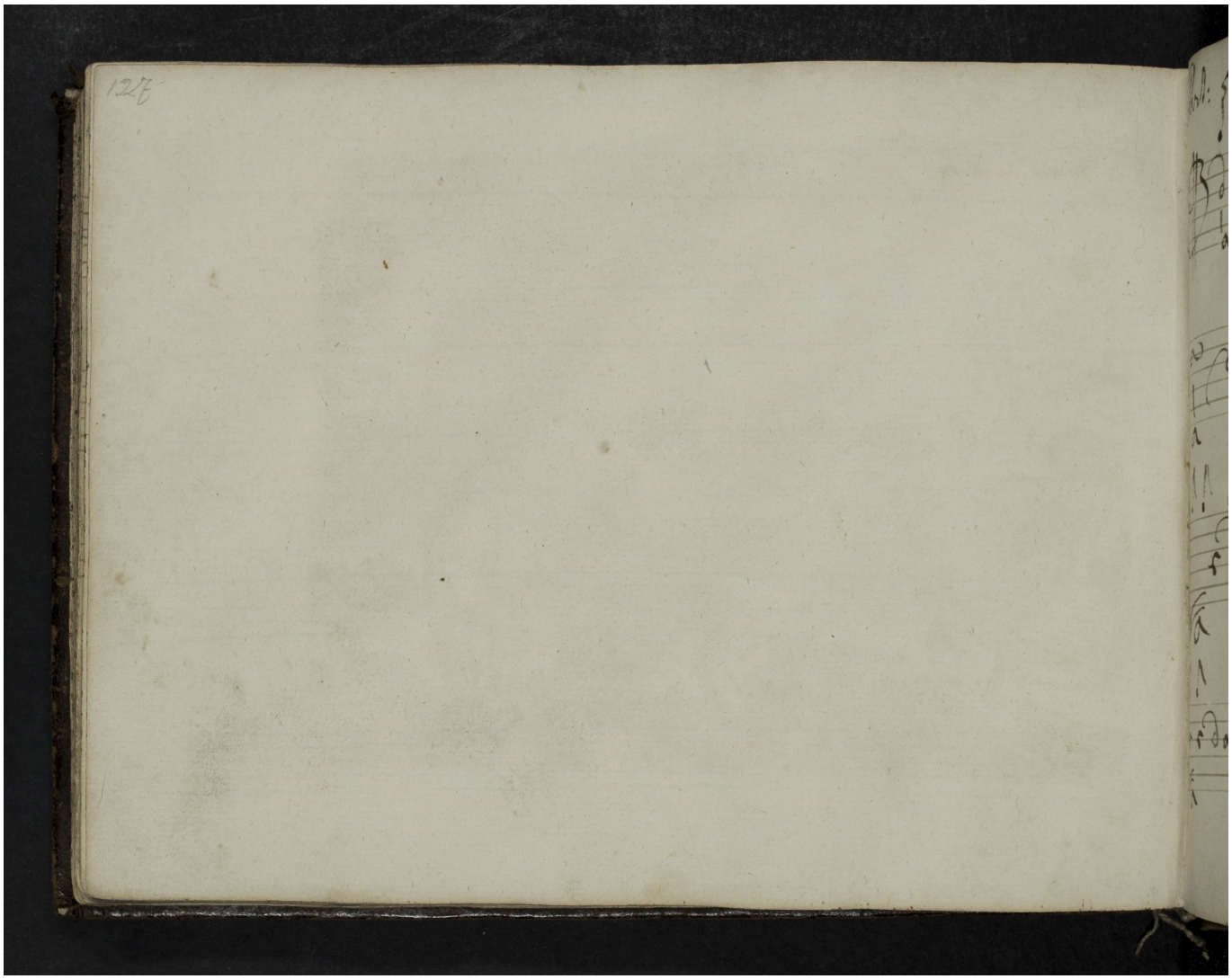Quelle: https://manuscripta.at/?ID=295
Copyright: Klosterneuburg, Augustiner-Chorherrenstift