Quelle: http://manuscripta.at/?ID=296
Copyright: Klosterneuburg, Augustiner-Chorherrenstift

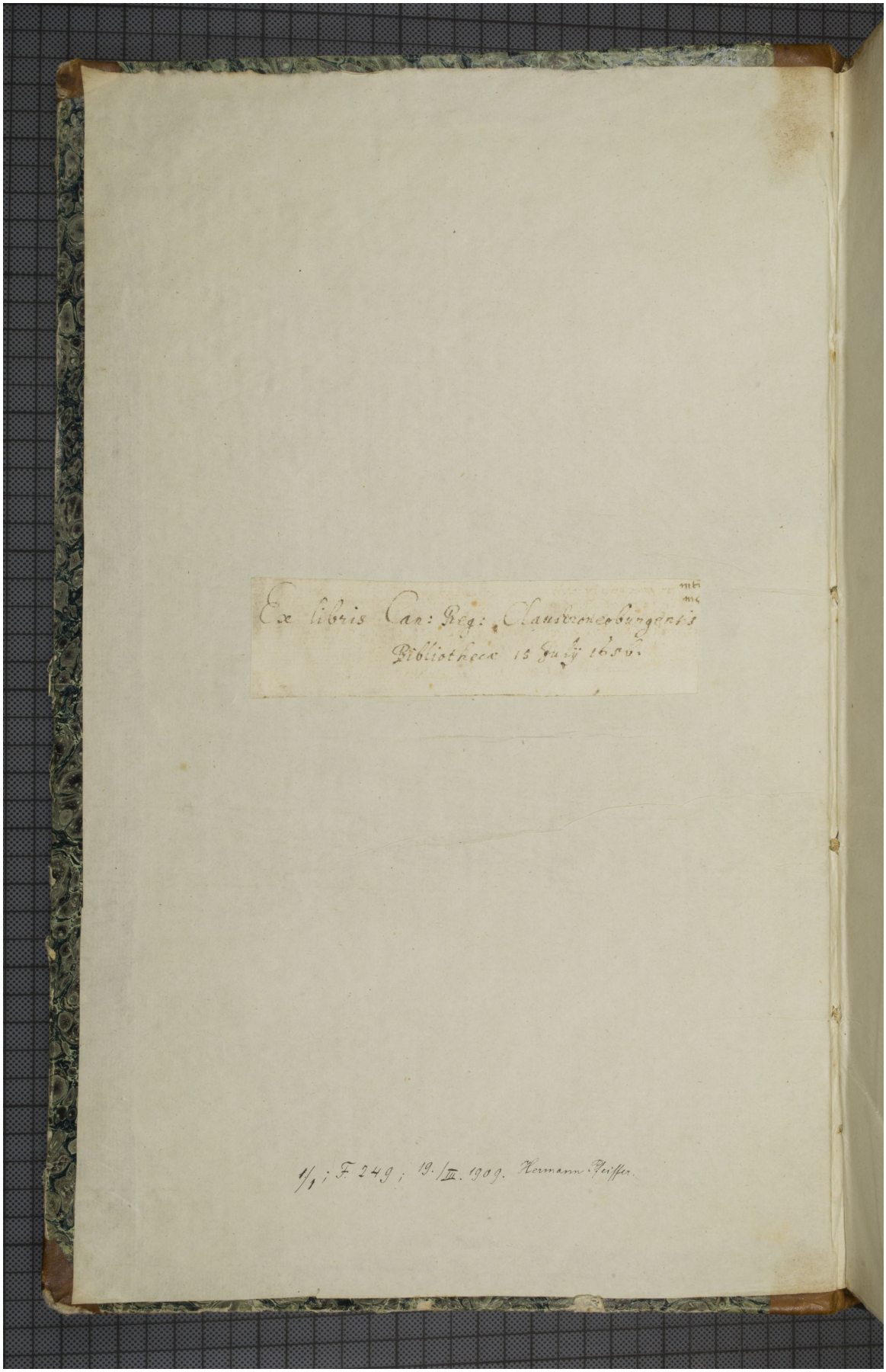

Ex libris Can: Reg: Claustroneoburgensis
Bibliothecæ 15 July 1650.

1/1; F. 249; 19./III. 1909. Hermann Pfeiffer.