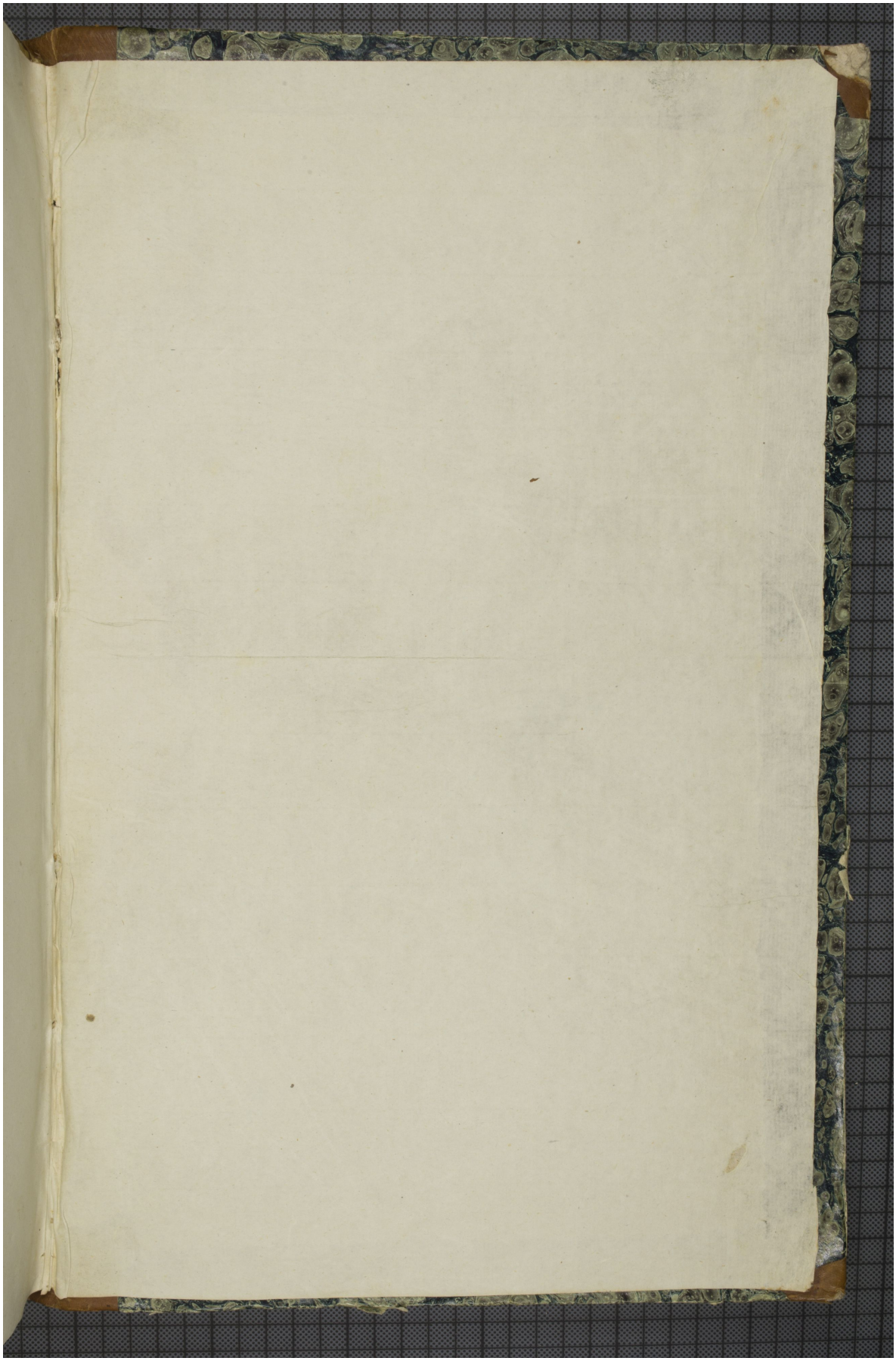Quelle: http://manuscripta.at/?ID=296
Copyright: Klosterneuburg, Augustiner-Chorherrenstift