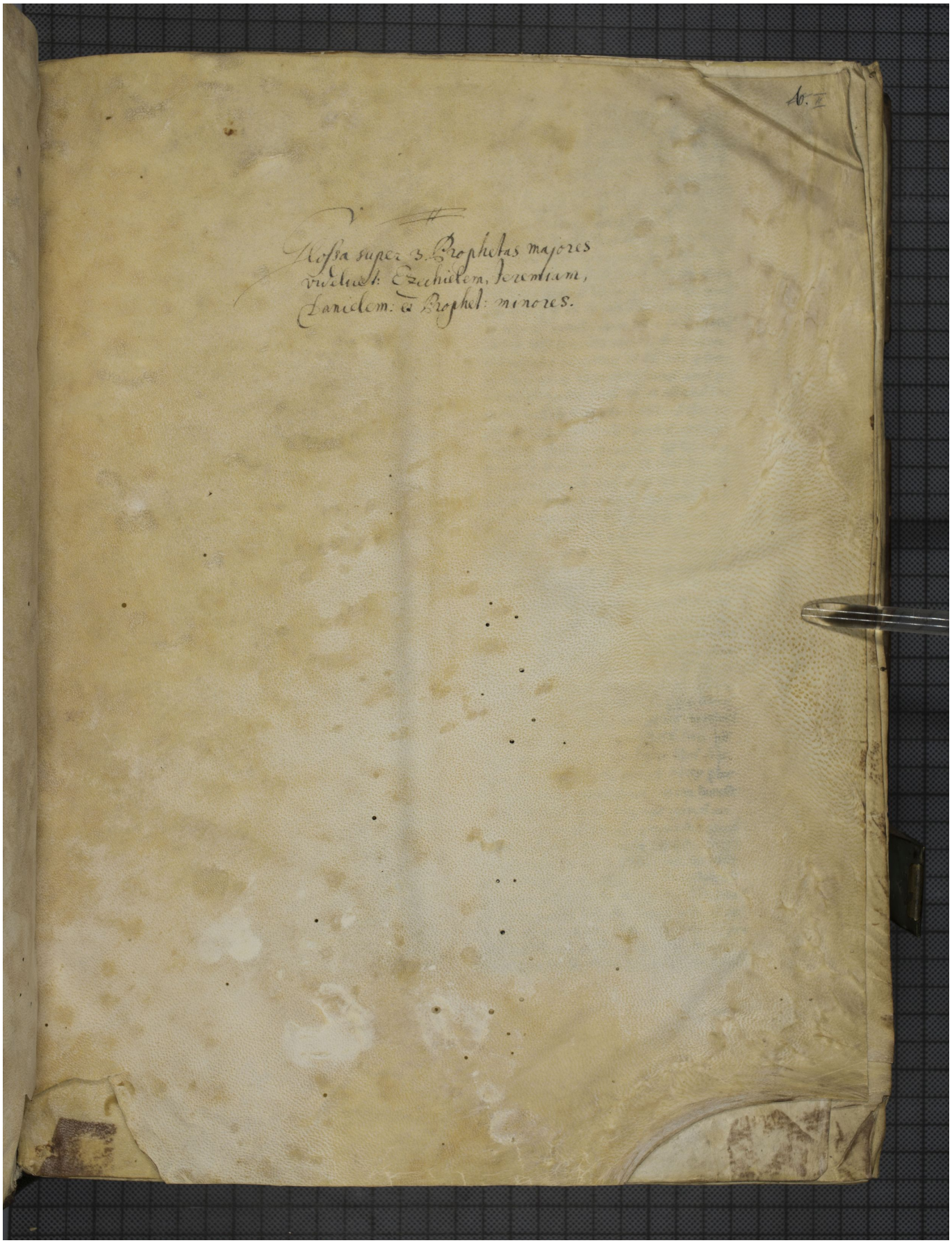Quelle: https://manuscripta.at/?ID=300
Copyright: Klosterneuburg, Augustiner-Chorherrenstift