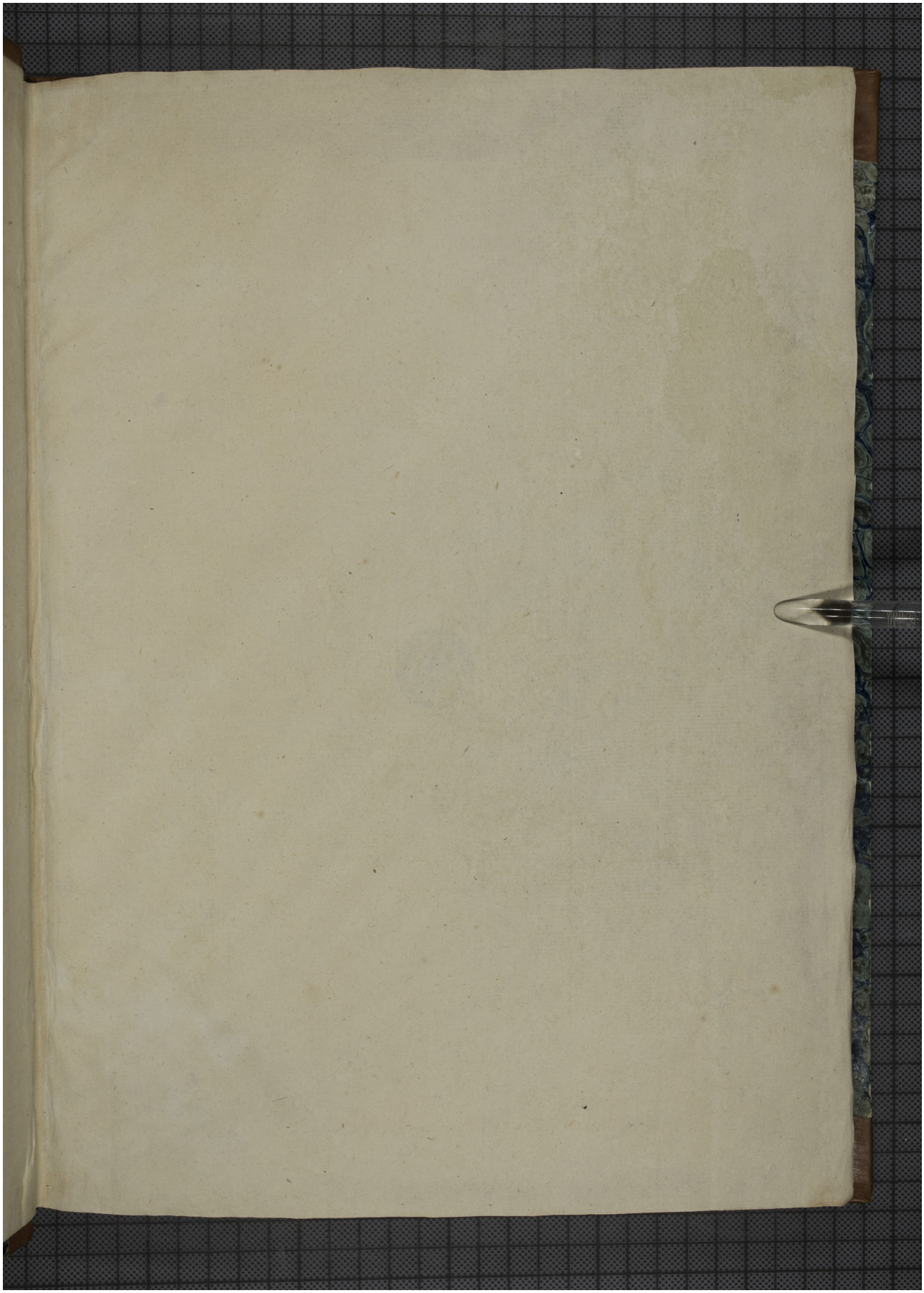Quelle: https://manuscripta.at/?ID=308
Copyright: Klosterneuburg, Augustiner-Chorherrenstift